The Weekly Colonist
Contains the latest Foreign, American and Canadian Telegraphic News; Also the latest Local and Provincial News from Thoroughly reliable sources.
SEND IT TO YOUR FRIEND in the EAST.

The Daily Colonist.

BRADEN'S COUGH CURE
A SURE REMEDY
For all Affections of the Throat and Lungs.
For sale only by
D. E. CAMPBELL, Cor. Fort & Douglas.

VOL. LXVIII.---NO. 108 VICTORIA BRITISH COLUMBIA TUESDAY OCTOBER 18, 1892. THIRTY-FOURTH YEAR.

A. W. JONES & BRIDGMAN
REAL ESTATE,
Fire, Life, and Financial Agents.
$150,000 TO LOAN
In sums of $1,000 to $25,000, on approved securities at current rates of interest.
NO. 28 FORT STREET, - FIVE SISTERS' BLOCK.

HENRY CROFT,
Real Estate, Insurance, Financial & Mining Broker.
72 GOVERNMENT ST., VICTORIA.
TO LET—House on Superior street. Rent $30 per month, from November 1st.
TO LET—Office on Government street, opposite Spencer's Arcade, the finest location in the city.
Four acres rich land, cleared, within 1½ miles of post office, near residence of Hon, T. Davie.
IN SAANICH.
5-Acre and 10-Acre Blocks, cleared and uncleared, suitable for small farmers and fruit-growers.
ia16-se13

The British Columbia Corporation
LIMITED.
Incorporated in England under the Companies' Acts, 1862 to 1890.
CAPITAL, $1,500,000.00.
The above Corporation transacts business as a
LAND, MORTGAGE, INVESTMENT & TRUST COMPANY
And undertakes Financial Operations generally.
Advances on Approved Security at Current Rates of Interest.
ROBERT WARD & CO., Limited,
76 WHARF ST., VICTORIA. se22 MANAGERS AND AGENTS.

VICTORIA BREWING & ICE COMPANY
LAGER

BEER.
P. O. Box 216. Telephone 436. Office: Cor. Government and Discovery Streets.

TELEPHONE 428. P. O. BOX 389.
BRODRICK'S COAL WHARF
Supplies the Best Quality of Messrs. Dunsmuir's
Wellington Double-Screened Coal
For Hotel and Domestic Use.
WEIGHT GUARANTEED. oc2 FOOT OF JOHNSON ST.

BUY WELLINGTON COAL
—FROM THE—
SIDNEY COAL CO.
It is the best. Bottom prices. Special quotations for large quantities. A large supply of Slack, Nut and Lump Coal always on hand.
HEADQUARTERS, 51 STORE ST.
P. O. BOX 56. T. G. RAYNOR, Manager.
oc13

DAVIDSON BROS.
MANUFACTURING JEWELLERS
★ ★ WATCHMAKERS AND OPTICIANS. ★ ★
Medals, Badges and Society Emblems Made to Order.
Diamonds, Watches, Jewellery, Silverware and Clocks at Rock Bottom Prices.
FIVE SISTERS' BLOCK, 59 GOVERNMENT ST.

NEW ADVERTISEMENTS.

WANTED—A young girl to help with light housework, 7 Richardson st. oc18-2t

WANTED—By a gentleman. Room with board, within ten minutes walk of post office. A. Z., COLONIST office. oc18

WANTED—A young girl for light housework. Apply at once, 95 Chambers st., Spring Ridge. oc18-3t

FOR SALE—Strawberry plants, "Noble," early, prodigious bearer and size, very fine flavor. "Commander," late, flavor unsurpassed, superior to "British Queen," large size on strong stocks. Two of the latest introduced in England. J. A. Brocklehurst, 81 Fourth street. oc18 5t

FOR RENT—Nicely furnished rooms, well lighted, very reasonable. Call and see them, Mrs. Dow, Cromwell House, 103½ Government st. oc18-1m

TO RENT—Three 6 roomed houses, North st., Spring Ridge, $9 per month. Four 4 roomed houses, Centre st., at $8. Two 4 roomed houses at $5 50. Apply C. Farrington, 13 North st., Spring Ridge. oc18 6t

TO LET—Three furnished rooms, suitable for housekeeping, in brick house. Apply at 29 Princess avenue. o 18-3t

Agents Wanted.
To secure working agents we are now offering 1000 feet of the Patent Pinless Clothes Line FREE. This line holds the clothes without pegs, winter and summer, without freezing or blowing off. For circulars and terms address TARBOX BROS., Toronto, Ont. oc18-2t

FOUND—Black spaniel dog, can have same by proving ownership. Address box X., COLONIST office. oc18-1t

LOST—From 177 Superior st., James Bay, a fox terrier pup. Finder will be rewarded. oc18

The Occidental Hotel
R. H. BERRYMAN, Proprietor.
Nice clean rooms, best of board, well-stocked bar. Rates low; special rates made to families. Strangers in the city will find this a comfortable, home-like house to stop at. No pains spared to give satisfaction. oc18-tf

NO MORE PILES
Use the German Pile Cure, put up by Dr. Hartman after the recipe purchased from Dr. Grass, the eminent physician and specialist in Diseases of the Rectum. The above salve is a safe and sure remedy. To be had at all the drug stores. Price, 50 cents per box. oc18-1m

FOR THE NORTH
STEAMER

BARBARA BOSCOWITZ
—WILL SAIL ON—
TUESDAY, OCTOBER 18,
At 6 p. m., from Porter's Wharf, for
Fort Simpson, Naas & Way Ports.
For Freight or passage apply to
J. D. WARREN,
se29 22 Trounce Ave.

THE
McNeill Estate
The 46 Subdivisions of this Freehold Property
Will be sold by
Public - Auction
THIS DAY,
TRANSIT ROAD
—AND—
CENTRAL AVENUE
From Transit Road running east, have been cut out and cleared.
Application has been made to the Chief Commissioner of Lands and Works to establish
BEACH ROAD
60 feet wide, running from Foul Bay Road, along Shoal Bay Road, following the shore line by Point Gonzales to Oak Bay Hotel. This road, when completed, will be one of the favorite drives out of Victoria.
Purchasers of subdivisions in Block A can borrow one-half of the purchase price on mortgage at 8 per cent. interest per annum, if they so desire.
JOSHUA DAVIES,
oc16 Auctioneer.

A CARLOAD....
—OF—
HEATING STOVES
JUST ARRIVED.
ALL SIZES
ALL SORTS
ALL PRICES
McLENNAN & McFEELY'S
Cor. Government and Johnson.
au11

CABLE NEWS.

Terrible Loss of Life at Sea—Suffocated in a Silver Mine.

Arrest of Polish Conspirators—Cossacks to be Sent to the Pamir Pass.

The Life Guards in Trouble—The Cholera on the Continent.

High Social Scandal.

BRUSSELS, Oct. 17.—High social circles in Belgium are agitated over the scandal caused by the arrest in this city of a wealthy Canadian named Ward, 22 years of age, on the charge of criminal relations with two young girls at Bourges, France. Ward was delivered to the French police to be taken to Bourges for trial. He declares that he is the victim of a blackmail scheme, and the Brussels police are inclined to the same opinion. The interest felt in Belgium is due to the fact that Ward is connected by marriage with one of the leading families in the country. His sister was married last year to a son of the late Prince De Chimay, who, at the time of his death, was foreign minister. The Prince, it will be remembered, married an American lady.

New Chilean Loan.

LONDON, Oct. 17.—The Rothschilds have issued the prospectus of a new Chilean loan, amounting to $1,800,000, with interest at five per cent., and to be issued at 95.

Queen of Roumania Sick.

BUCHAREST, Oct. 17.—Renewed anxiety is felt for the health of Queen Elizabeth of Roumania, and she has been ordered to Italy to recuperate.

Conspiracy in Poland.

WARSAW, Oct. 17.—A large number of noblemen have been arrested for complicity in a conspiracy which has been unearthed in Kowro and Wilna.

Cossacks for the Pamirs.

ST. PETERSBURG, Oct. 17.—Orders have been issued for the raising of a Cossack regiment, which is to be used altogether for service in the Pamirs.

Steamer Wrecked.

HONGKONG, Oct. 17.—The P. & O. steamer Bokhara, from Shanghai, October 8th, for this port, is a total wreck on Lard Island, between Formosa and the mainland. Only 23 persons were saved. The loss includes the commander and the greater part of the officers and crew; the number of passengers is not known. She carried mails and these are lost. Her experience was terrible. Nothing could be done with the vessel in the fierce and shifting winds.

Storms in Great Britain.

LONDON, Oct. 17.—A severe storm set in over Northern England, Scotland and Wales, on Thursday night, and raged very severely. The wires were broken down in every direction. Tidings of the disaster, shipwreck and loss of life are beginning to come in. The rivers in all this territory are out of their banks, doing great damage to unharvested crops, and flooding the low-lying towns. In places the country is inundated for miles. One hundred sheep and cattle were in danger of being drowned in the river Derwent. At Dunbar a railroad bridge was swept away and a freight train on the bridge at the time went down also. The train hands fortunately escaped. A French lugger went ashore off Guernsey, all on board being drowned.

Resignation of an Ambassador.

BERLIN, Oct. 17.—Herr von Brandt, German ambassador to China, has resigned. The National Zeitung says the cause is the interference of the Foreign Office with his methods at the court of Pekin. Herr von Brandt was a complainant recently in the suit for criminal libel against Carl Paasch. The latter accused the ambassador of having intrigued to prevent his obtaining mining and railway concessions in China; of having seized his private papers; of having imprisoned him, and of having tried to send him to an insane asylum. These charges Paasch published in pamphlets. At the trial he produced a witness who swore that Herr von Brandt had also imputed insanity to him when their commercial plans were antagonistic. Whether or not these charges have anything to do with Brandt's retirement cannot be ascertained.

The British Unemployed.

LONDON, Oct. 17.—Delegates from radical clubs, trade unions, etc., held a meeting yesterday and resolved as a further step toward the demonstration which it is proposed to hold in Trafalgar Square, on behalf of the unemployed, to issue a manifesto calling a public meeting for November 15, at which the condition of the poor will be discussed. Mr. Saunders, M.P., read, amid cheers, a letter written by Sir William Harcourt, when Home Secretary in 1884, expressing regret that any laws had been passed forbidding the holding of public meetings in places where it had been customary to hold them, and promising that no more such legislation should be sanctioned.

Carnegie on the Continent.

LONDON, Oct. 17.—News comes to this country from the United States announcing the immediate return of Carnegie. He is in London, and will leave on Tuesday, but not for the United States. He is bound for Paris, and will then pass on to the northern lakes, intending to pass the winter in Southern Italy. Owing to his absence in Europe he has been personally disassociated from the events which have fastened public attention on his industry at Homestead. His visit to Paris is in connection with the literary work he has in hand and upon which he is spending much time and labor. He will not return from the Continent this side of Christmas.

Mutinous Life Guards.

LONDON, Oct. 16.—The First Dragoon Guards regiment, Colonel Sayer, stationed at Thorncliff, have suddenly been ordered to Windsor to take the place of the mutinous Life Guards at that station. The latter have been in turn sent to Thorncliff. This action is unprecedented with Life Guards, they having always been stationed in London or Windsor, and their transfer to the bleak cliff on the Kent coast is about as severe punishment as could be devised short of actual diagrace. The officers will be sadly lonesome at a camp distant from any large city, the nearest point of any size at all being the town of Hythe.

Health of Hamburg.

HAMBURG, Oct. 15.—To-day's cholera record shows 27 new cases and eight deaths, 116 burials and 500 cases in hospital.

Suffocated by Gas.

ROME, Oct. 17.—Five workmen in the silver mines near Palermo were suffocated to-day, by mephitic gas. Two men and the wife or one of the five men volunteered to go to the rescue. All three entered the mine. They have not returned and are supposed to have suffocated. No more persons are allowed to enter the mine.

Nearly Two Hundred Drowned.

LONDON, Oct. 17.—The particulars of the loss of the steamship Bokhara have been received from Hong Kong. There were 200 persons aboard the steamship; of these 170 are drowned.

Health of Hamburg.

HAMBURG, Oct. 17.—Thirteen cases and three deaths constitute the cholera record in this city to-day. The burials have numbered 118, and the number of patients in hospitals 1581. In the last six weeks, according to the official report, there have been 17,964 cases and 7,599 deaths. The total of Emperor William's contribution for the relief of families and orphans since the outbreak of the plague is 60,000 marks. A few fresh cases of cholera are reported from Altona and Bleekins.

FROM PORT TOWNSEND.

A Chilean Ship Fired Upon by the U. S. Revenue Cutter Wolcott.

Shooting Affray in a Bar Room—Latest Shipping News.

(Special to the COLONIST.)

PORT TOWNSEND, Oct. 17.—The U. S. revenue cutter Wolcott fired upon the Chilean ship Augusta, Captain Gilmore, just outside Point Wilson, yesterday. The Augusta was in tow of the tug Mogul, on her way to sea from Tacoma, laden with lumber, and passed the custom house here without clearing. For some time past a dispute has been brewing between Captain Delyon, of Tacoma, and Fred. Macondray, of this place, regarding which was the bona fide Chilean consul, both claiming the authority. Delyon is not recognized at the custom house here, his credentials not having been properly filed. Delyon attempted to clear the Augusta on a temporary register from Tacoma, in defiance of Collector Wasson's mandates. On arrival here, the Augusta attempted to pass the customs house without stopping. She defied the order of the cutter Wolcott to heave-to, whereupon the Wolcott fired a shot across her bow, and brought her into port. The affair will cause serious trouble for the vessel, and may result in her confiscation by the Government.

Arrived: British ship Drumbarton, 117 days from Havre, at Tacoma. She will load wheat.

Sailed: Ship Oriental, from Nanaimo for San Francisco. The British ship Audretta will sail to-morrow for Europe.

A shooting affair occurred in the barroom of the St. Charles hotel at 5 o'clock this evening. Albert Lewis fired at Will Leggett, grazing his mouth and shooting his pipe out. The trouble was the result of an old feud. The two have been arrested.

The merit of Hood's Sarsaparilla is not accidental but is the result of careful study and experienced by educated pharmacists.

A very large assortment of ladies' and gents purses and pocket books at T. N. Hibben & Co.

CAPITAL NOTES.

Hon. Mr. Dewdney to Assume the B. C. Lieutenant-Governorship in November.

Colonel Holmes' Report On the Victoria Highlanders Battalion Before the Minister.

The Premier Arrives in Liverpool—The Nationality Column to be Continued in the Census.

(From our Own Correspondent.)

OTTAWA, Oct. 17.—Hon. Edgar Dewdney is now Lieutenant-Governor of British Columbia, and Mr. Daly Minister of the Interior. The latter was sworn in by Lord Stanley, at noon to-day, and before the cabinet rose, Mr. Dewdney's appointment was put through. The new Governor will not proceed to British Columbia until the beginning of November, the appointment dating from the 1st prox. Mr. Daly will remain in town for several days to have the benefit of Mr. Dewdney's advice. Mr. Daly will appoint Mr. Dewdney's private secretaries, Arthur Chisholm and William McGirr, to act for him in a like capacity.

The Speaker's warrant, ordering an election in Hon. Mr. Daly's constituency, was issued to-day.

The Government do not propose to assent to the demand of the French-Canadians to drop the nationality column from the forthcoming census volume.

Colonel Irvine, formerly commissioner of the Mounted Police, has been appointed warden of the Stoney Mountain penitentiary.

Colonel Holmes' report on the proposed Highlanders battalion for Victoria has been received. It is now under Hon. Mr. Bowell's consideration.

Sir John Abbott arrived at Liverpool to-day.

CANADIAN NEWS.

Toronto University Senate—Further Economies by the Grand Trunk—Political News.

Prominent Railway Men Coming to the Coast—Toronto Doctors Take Smallpox.

(Special to the COLONIST.)

University Senators.

TORONTO, Oct. 17.—The Arts vote for the election of 12 members of the University Senate resulted as follows: S. H. Baker, Professor Baker, Wm. Houston, W. H. Vanderslissen, Wm. Dale, W. H. Ellis, W. G. Falconbridge, John Seth and J. M. Gibson, Toronto; W. H. Ballard, Hamilton; John Of, Berlin, and W. Rethbridge. Prof. Baker, who has been president in the University for several years, has resigned the position.

Public Questions for Fun.

TORONTO, Oct. 17.—A vote by ballot was taken on Saturday for the amusement of the Board of Trade, the result being 17 for political union with the United States, 15 for remaining a colony and 14 for Imperial Federation.

Burned Up.

MONTREAL, Oct. 17.—Vipond & Co.'s fruit store was damaged by fire to-day. Loss $10,000.

Ecclesiastical Party.

MONTREAL, Oct. 17.—The Bishop of Saskatchewan and party have just returned here from Europe.

Blew Out His Brains.

SUNBRIDGE, Oct. 17.—L. Bauman, living about three miles west of Commanna, quarrelled with his wife and stabbed her with a large knife. He then seized a shotgun and blew out his own brains. The woman is not seriously wounded, and will recover.

Smallpox in Toronto.

TORONTO, Oct. 17.—There are two more cases of smallpox at New Isolation. They are Doctor Middleton, of the resident staff of the General Hospital, and Dr. Barnhart, a former resident physician at the hospital. Dr. Way, another member of the hospital resident staff, is ill, and it is thought he also is suffering from smallpox.

The Late Byron Leigh.

BOWMANVILLE, Oct. 17.—Byron Leigh, who was drowned at Victoria, is a son of James Leigh, of Crono.

A Sexton Gathered in Suddenly.

PORT ARTHUR, Oct. 17.—Alfred Mann, for many years sexton of St. John's Episcopal church, dropped dead in the church just before the commencement of the evening service yesterday.

Died at Length.

TORONTO, Oct. 17.—William Jones, who at a late hour of the night, in September, while attempting to enter the house of Mrs. Britton, living in Eglinton, received in the leg the contents of a shot gun, fired by Herbert Britton, died in the hospital here last night.

Election Trial Dismissed.

STRATFORD, Oct. 17. — No notice being offered on Saturday in the North Perth election trial, the case was dismissed.

Grand Trunk Division Closed.

BELLEVILLE, Oct. 17. — Following close after the abolition of the southern division of the Grand Trunk Railway, the company has made the announcement that the Belleville division is also practically abolished. It is said that nearly 900 people in Belleville are affected by the change.

Short in Their Accounts.

ST. JOHN, N. B., Oct. 17.—Alfred Dodge, cashier of the Intercolonial freight office, is under arrest. He is short in his accounts to the extent of from $3,000 to $4,000. H. P. Houston, Canadian Pacific agent at the Fairville station, has also been dismissed in consequence of shortages.

Important Railway Visitor.

WINNIPEG, Oct 17.—Assistant General Manager W. Wainwright, of the Grand Trunk Railway, accompanied by his son, and Mr. and Mrs. Proctor, of Hamilton, are on a pleasure trip to the coast. The party proceeded west by to-day's train.

Salvation Army Appointment.

WINNIPEG, Oct. 17.—Brigadier Bracketts will be commander of the Salvation Army, Manitoba, Northwest and British Columbia, to succeed Major Morris.

Fears for a Vessel.

QUEBEC, Oct. 17.—The bark Canova, chartered by Dobell & Co., left Liverpool sixteen days ago, and has not been heard of since. It is feared she has foundered at sea. The Canova was always noted for fast sailing, and often made the round trip in less time.

Nominated for the Legislature.

WHITBY, Ont., Oct. 17.—Robert Miller, jr., has been nominated by the Conservatives to oppose John Dryden for the local house at the next general election.

Provincial Elections.

QUEBEC, Oct. 17.—Writs to fill vacancies in the legislative assembly for Matane and Three Rivers have been issued. The nominations in both constituencies take place on October 27th, the polling on November 4.

N. B. Election News.

ST. JOHN, N.B., Oct. 17.—Everything was orderly at the nominations all over the province. In Restigouche, Culligan, Opposition, withdrew at the last moment, and Barberie took his place. In Albert, George Stedman and W. B. John were put in as Opposition, and Emerson and Lewis as Government candidates.

Salvini at 'Frisco.

SAN FRANCISCO, Oct. 17.—Alexander Salvini began his first engagement as a star in San Francisco, to-night, at the California Theatre, to one of the largest and most fashionable audiences of the season. The opening bill was a scenic revival of Dennery's popular romance "Don Cæsar de Bazan," of which the young actor presents his own version in five acts, adapted from the English, French and Spanish dramatic editions. The play has been made familiar here by Booth, Fechter and other actors of note, but it never created the enthusiasm that it did to-night with young Salvini as the reckless Spanish grandee. Salvini was given an ovation. Manager Wilkinson has arranged for his appearance in all the principal cities of the Pacific coast and the Northwest, previous to his return East.

Graceful Consideration.

CHICAGO, Oct. 17.—Ex-President Cleveland will not participate in the Columbian Exposition dedicatory exercises of this week. In a letter, received by the Committee on Ceremonies from him, to-day, Mr. Cleveland declined the invitation which the exposition officials had sent him to take part in the festivities, giving as his reason that he did not wish to gain any political advantage over an opponent, who is detained by so sad a circumstance as that which keeps President Harrison from attending the exercises.

A Question of Flag.

NEW YORK, Oct. 17.—At the Convention of Catholic Societies at the Catholic Institute, Newark, N.J., yesterday, ex-Alderman John Bruder, of Harrison, spoke upon the question of carrying flags in the Columbus celebration there on Oct. 21. A motion had been made to permit societies to carry any national flag in the parade, providing that the stars and stripes were allowed to precede all others. The ex-alderman, who is a German, rose, and taking up a position in the centre aisle said, impressively: "We should have the papal flag first. We are Roman Catholics first and Americans afterwards." A deep silence followed, which was absolutely oppressive. It was, however, decided to carry the resolution and permit all societies to carry any flag they wanted, but the American flag should go first.

BAPTIST CONVENTION.

Adjournment of the Assembly to Meet Next Year in the City of Seattle.

Trustees Appointed for the University—Resolutions in Favor of Sunday Observance.

(Special to the COLONIST.)

NEW WESTMINSTER, Oct. 17.—The Baptist Convention finished its work on Saturday night. The last business was to appoint the following select Committee of Trustees for the University:—For three years: Rev. W. F. Harper, Tacoma; Rev. A. B. Banks, D.D., Everett; and Judge Green, Seattle. Two years: Rev. J. H. Best, Westminster; Rev. J. J. Cairns, Vancouver, Washington; and J. D. Beckwith, Victoria. One year Rev. P. H. McEwan, Victoria; Rev. G. J. Burchett, Seattle; R. H. Espley, Oysterville, Washington; Rev. W. C. Weir, Vancouver, B.C.; J. Francis, La Conner; C. A. Cavender, Tacoma; Rev. D. J. Pierce, Seattle; Prof. Trimble, Centralia, Washington; and D. M. Ross, Puyallup.

It was decided that the place of meeting, next year, should be in the First Baptist Church, Seattle. Resolutions were passed, calling for a more general Sunday observance, and urging the closing of the World's Fair on Sundays.

Rev. E. G. Wheeler, of Portland, gave an outline of the missionary work done by himself and Mrs. Wheeler, in travelling about on the chapel car "Evangel." Another car is to be added shortly to this work.

A vote of thanks to the American Home Mission society was passed for their assistance to the convention and prayer brought the gathering to a final close.

Drink Phoenix Lager Beer.

A fine assortment of Birthday Cards at T. N. Hibben & Co.

AUCTION SALE.
Fine Library, Oil Paintings & Pictures
Johnson & Co. are favored with instructions to sell by auction at their sales-room, corner of Yates and Douglas streets, and opposite the Brunswick Hotel, on
TUESDAY, NOVEMBER 15th
A most valuable and choice collection of books, numbering upwards of 500 volumes, comprising the best editions of Shakespeare, complete, Carlyle, Dickens, Thackeray, Gibbon, Prescott, Macaulay, Scott, Lytton, George Eliot, Hume, Disraeli, Hugh Miller, Cowper, Grote's Greece, Burns, Poe, Beaumont and Fletcher, Massinger and Ford, Marlowe, Ben Jonson, Dryden, Tennyson, Longfellow, Byron, Akenside, Bancroft's, complete, and numerous others, including a large number of the latest and best educational works, elementary and advanced. Also a fine bookcase.
The auctioneers would call special attention to this sale, inasmuch as the library is one of great value, many of the books being rare and collected at great cost affording an opportunity to possess the best works at the buyer's own price.
The books will be on view a week previous to the sale. oc18-1m

NOTICE.
In re Maria Larbonne, Deceased, Intestate.
All persons indebted to the estate of the above named deceased, are requested to pay the amount of such indebtedness to the undersigned, and all creditors of the said estate are requested to send in certified statements in detail.
Dated this 17th day of October, 1892.
YATES, JAY & RUSSEL,
Solicitors for Joseph Larborne, Administrator.
oc17-1m

Those Who Wish to Rent a Pew
—IN—
ST. ANDREW'S CATHEDRAL
Are requested to be present in the new building at 2:30 o'clock next Sunday afternoon.
oc18-3t

THE ROYAL COMMISSION

Will Enquire into the Cause of the Introduction of Smallpox into British Columbia.

Investigation Also to be Made as to the Means Employed to Check its Spread.

The Royal Commission appointed by the Lieut.-Governor-in-Council to investigate the cause of the introduction into British Columbia of smallpox, and to report upon what steps were taken to prevent its spread and also as to what further steps are necessary to be taken in order to prevent a recurrence of the outbreak, held its first meeting in the Divisional Court rooms, yesterday morning.

Both the Commissioners, Sir Matthew Baillie Begbie, Chief Justice, and Dr. A. E. Praeger, of Nanaimo, were present. Mr. C. F. Moore is secretary of the Commission, and Mr. A. S. Potts, stenographer.

The first business done was the reading of the commission, which set forth the following:

Whereas, it is provided by section 2 of the "Health Act" that: "It shall be lawful for the Lieutenant-Governor-in Council, by any order duly made and passed, from time to time, and at any time, to make out, define and vary certain portions of the Province to be Health Districts, and to make and alter such rules, regulations and by-laws as such Lieutenant-Governor-in-Council may deem expedient, in respect to the following matters, that is to say:

"(a) The establishment, management and maintenance of Local Boards of Health, their functions and powers.

"(b) The duties and jurisdiction of the Local Boards of Health, in all matters whatsoever in anywise relating to drains, sewers, privies, pigsties, slaughter-houses, unwholesome food, diseased cattle, noxious or offensive trades or business, epidemic, endemic, or contagious diseases or disorders, and for the summary abatement of any nuisance or injury to public health likely to arise therefrom.

"(c) The regulation of the inspection of dwelling houses, curtilages, hospitals, gaols, and other places, and generally to regulate all such other matters and things whatsoever, in relation to or in connection with sanitary matters, which the said Lieutenant-Governor-in-Council shall from time to time deem expedient to ordain.

"(d) Any fines or penalties for the enforcement of the provisions of such by-law, not exceeding in amount the fines and penalties hereinafter provided in case of the evasion of any of the proviisons of this act. Provided, always, that the Lieutenant-Governor may make such orders, rules, regulations, and by-laws to apply to certain parts of the province only."

And whereas by reason of a serious outbreak of smallpox in this province our said Lieutenant Governor-in-Council was pleased to act thereunder and, by three several Orders-in-Council in that behalf, dated respectively July 11, August 8 and August 22, 1892, to make certain rules and regulations;

And whereas as is shown by an Order-in-Council of our said Lieutenant-Governor, dated August 24, 1892, it has been *prima facie* established that the said recent epidemic of smallpox was introduced into this province from Asiatic ports by the ships of the Canadian Pacific Railway Steamship Company, and that the responsibility for its introduction lies with the authorities to whom is entrusted the promulgation and enforcement of quarantine regulations, and upon this point information is desired by our said Lieutenant-Governor-in-Council.

And whereas information is also desired by our said Lieutenant-Governor-in-Council respecting the spread and dissemination of the disease in the province and respecting its treatment by the various Health Boards, municipal authorities, or otherwise in the province and respecting all details of means taken for its prevention and cure, and also respecting preventive measures which may be shown advisable.

Now know ye, that reposing especial trust in your loyalty, integrity and ability, we do hereby confer upon you the said Sir Matthew Baillie Begbie and Emil Arnold Praeger jointly and each of you separately the power of making inquiry into all and every of the matters aforesaid, to wit:—

(a) The channel and means through which the said epidemic of smallpox was introduced into this province;

(b) Its spread and dissemination in the said province;

(c) Its treatment by Health Boards, provincial or municipal authorities whatsoever;

(d) Any preventive measures against smallpox or other contagious or infectious disease which the evidence brought before the commission may point to as advisable to be adopted;

(e) Any other circumstances or matters in connection with the epidemic which may be brought before you, and which you may consider it convenient to enter into;

Together with the power of summoning before you or either of you any party or witnesses, and of requiring them to give evidence on oath orally or in writing or on solemn affirmation (if they be parties entitled to affirm in civil matters), and to produce such documents and things as you or either of you may deem requisite to the full investigation of the matters aforesaid, and we empower and direct you the said Commissioners or either of you to report the facts found by you in writing to our Lieutenant-Governor of our said Province of British Columbia immediately or as soon conveniently as may be after you shall have concluded such enquiry, together with the views which you or either of you may have formed in relation to the matters aforesaid as a result of the said enquiry, and that you do and perform all these matters and things in and about the taking of the said enquiry, as by law in that behalf you are authorized to do.

Hon. Theodore Davie, Attorney-General, and Mr. A. G. Smith, Deputy Attorney-General, appeared on behalf of the Crown, Mr. Davie stating that Mr. Smith was to represent the interests of the Crown in support of the affirmative of the propositions laid down.

Sir Matthew said that the Commission would be glad to have all the evidence that was to be produced, and would take care to examine witnesses on both sides of the propositions. It seemed to him quite proper that the Commission should enquire as to how the disease of smallpox had been introduced into the province. That was a matter which would interest everyone. It was also proper to ascertain what should be the best means to prevent a recurrence of the outbreak and likewise to prevent its re-introduction, but the fact must be borne in mind that the question of jurisdiction might arise, and the question might be asked "Has the Provincial Government power, suppose the Commission makes suggestions, to carry them out?" He was not sure of this at present, but in any event the Commission would make the inquiry desired and ascertain to the best of its ability the information required by the Lieut.-Governor. The other branch of the enquiry was one which would be of great interest, as well from a social as from a scientific point of view. It would be interesting indeed to enquire into and determine what means were best adapted to prevent the spread of the disease once it was introduced, such as, for instance, vaccination, isolation and cleanliness; or the opposites, non-vaccination, treatment in private houses and neglect of cleanliness. He had himself heard the view expressed on the streets that vaccination was an evil rather than a blessing, and this, amongst other matters, it would be the duty of the commission to enquire into. He and his brother commissioner would be glad to have all the witnesses available, on all the matters to be enquired into, and he hoped the witnesses pro and con would be present so as to hear what each other had to say.

After some further discussion, Mr. Smith, for the Crown, put in copies of two reports, one being from Joseph Huntley, Health Inspector at Vancouver, to the Provincial Health Officer, and the other from Dr. Wade, temporary Health Officer at Victoria, to the Attorney-General.

Mr. Smith said that he would call both these gentlemen as witnesses, and would have sufficient evidence to keep the Commission going one day at least, in order to give plenty of time to have other witnesses called.

The Commission adjourned at 12 o'clock until 11 o'clock this morning.

The Pope Drowning Case.

Capt. Gaudin has concluded his investigation into the circumstances attending the Pope accident, and will, in the course of a few days, forward his report to Ottawa. George Cowie, a Fraser river fisherman, who was a passenger on the R. P. Rithet at the time of the accident, on 25th May last, was seen by Capt. Gaudin at Vancouver on Friday, and testified that the steamer was nearly stopped when the small boat containing Mr. and Mrs. Pope, child, and Mr. Deacon, drew near. Witness was one of those who took to the ship's boat and helped to rescue Mr. Pope. The boat was lowered as quickly as possible—it did not take longer than 10 minutes—and everything that could be was done to save the Pope party. Had the small boat ceased pulling when signalled so to do, the accident might have been averted.

THE SEAL ROOKERIES.

A Shore Patrol Will Assist in Preventing Raids—This Year's Catch.

Effects of the Protective Legislation—A Close Season by International Agreement.

SEATTLE, Oct. 17.—Advices just received from Behring Sea are that the stormy weather having rendered cruising an exceeding hardship and sealing almost an impossibility, the U. S. cruisers Ranger and Bush were ordered to sail for San Francisco on the 1st October. This leaves the Adams and Bear still in Behring Sea, and they will remain to guard the rookeries on St. Paul and St. George islands until the seals have all gone South, which will probably not be before December 1. Several rumors having reached the authorities that certain parties intended to make a raid this year, extraordinary precautions have been taken to prevent a repetition of last year's work by maurauders. The Bear's complement of men has been increased by the addition of every man that could be spared from the Rush, and the Adams has almost five times as many men on board as were left to guard the islands last year. A large quantity of magazine guns and ammunition has been put on shore at the islands, and the rookeries will be guarded from shore day and night by an armed patrol under a commissioned officer of the Government. Last year's experience taught that the entire coast could not be guarded by a vessel, as a small sailing vessel may run in under cover of darkness and kill seals without being detected by the cruiser. With a patrol on shore it will be impossible for a landing to be made unseen. By a system of signals with rockets the patrol at any part of the islands can signal the central station when any vessel is seen.

The annual catch, made under government supervision, in the two islands was 32,000 skins, shipped to San Francisco on the bark Majestic.

It is now believed that the Oscar and Hattie, which was seized by the Mohican while lying at anchor in an unfrequented harbor of Attu Island, the most westerly one of the Aleutian group, never intended to come into the American side of Behring Sea, but had been chased by a Russian cruiser and ran into the harbor to escape from his pursuer, and it was simply a piece of bad luck that brought the Mohican along just in time to seize her for being within the waters of Behring Sea with sealing equipments on board. However, as the schooner will be tried before the British Columbia courts, and there is no very strong evidence to convict her of even the intention to violate the modus vivendi, it is not probable that her punishment will be very severe.

As to the condition of the rookeries after the period of restricted killing in Behring Sea, from sources undoubtedly authentic and unprejudiced the information comes that the number of seals taken this year has been no more than last year, but there has certainly not been the marked diminution as has been noticed during previous years. It was not to be expected that the seals would continue to decrease as perceptibly since the Government has entirely stopped the slaughter of the animals on shore, and in spite of the fact that there is a goodly crop of young two-year-olds coming along, the bare appearance of the breeding grounds and the comparatively small quantities of cows in each herd, is still a subject of grave anxiety. The stopping of killing seals entirely on the islands by enhancing the value of the skins tends directly to make the killing of seals at sea more remunerative, and hence engages the attention of a greater number of men. From a humanitarian point of view, it is not right or just to the natives of these islands, who are really the wards of the nation, to deprive them of their only means of support. When seals are killed the natives do all of the work and are paid for it, and in no other way is it possible for them to earn a dollar. It must be clear that either these people must be employed or that the Government must provide them with the means of living.

The tremendous growth of the sealing fleet from five or six in number to over 125 vessels in the course of six years is the most alarming feature of the whole business, and many people think that the increase in the number of vessels put in commission as sealers would not have been nearly so great had not the Government stopped the killing of seals entirely on the islands. From the state of the rookeries, to-day, it is believed by those whose business it is to know, that it would do no harm to take at least 20,000 skins and perhaps even 25,000 skins in 1893. Furthermore, should this number be allowed, it would probably deter any other vessels from becoming sealers, as it certainly will not pay any one party to venture his capital where the competition is so great and the chances of failure so many.

The work of gathering data regarding the migratory habits of the seals has been most exhaustively performed by the steamers Rush, Albatross and Corwin since last April, and a mass of valuable evidence has been gathered as to the evils of pelagic sealing, which will be of great assistance to the American commission when the case comes to trial before the board of arbitrators. The reports of the work of these vessels is not yet publicly known, but enough has been learned to make it fair to believe that when the evidence gathered by experts in these vessels is laid before the board, there will be no difficulty in obtaining an international agreement for a closed season not only in Behring sea, but also in the North Pacific ocean. For there can be no doubt now but that the ruthless destruction of the gravid female seals along the coast of Oregon, Washington and Vancouver Island is what has caused the frightful diminution—almost the extinction—of seal life in northern rookeries.

THE

STANLEY HOUSE

GENERAL

Cash Dry Goods

55, 57, 59 DOUGLAS STREET

CORNER OF FORT STREET

Our Departments are Now Full of the Latest Novelties.

OWING to the large staff in both our Dressmaking Departments, we can give a price for Complete Costumes, Ladies' or Misses', from any goods in the house, at extremely low prices. First-class fit guaranteed.

MILLINERY

Latest Styles Express from Paris.

W. S. Hampson & Co.

my13-f-sa-tu

MAMMOTH GOOSEBERRIES.

(Three weighed 4 oz.)

RED, white and black currants, choicest varieties strawberries, all imported from England; cuttings and runners for sale.

W. H. MAWDSLEY, Mayne Island, B.C.
au27-d&w

ARRIVED—Business and test medium, born with a double veil, gifted with second sight, tell your entire life from cradle to grave, reveals every hidden mystery, tell the condition of every organ in your body and tell to the day when things are going to happen, lawsuits, marriages, divorces, bring back lost love. She has got no equal, gives name of future husband and wife. "Dark circles every evening at 7.30 o'clock sharp." Open on Sundays Mme. Bell, Doane Block, Parlors 1 and 2, 90 Douglas street Victoria. oc14

P. A. NICOLLE & CO.

Direct importers of

JAPANESE MERCHANDISE

96 YATES ST.

(Wilson Block) and at

HIOGO, JAPAN.

We carry a large stock of the best goods, imported direct from our house in Japan, which we are able to offer at very low prices. oc11

GRAIN BAGS

AT

TURNER, BEETON & CO'S.

se7

News Publishing Company, Limited.

NOTICE.

As this Company is now winding up its business, all persons having claims against the Company are requested to send in their accounts immediately, and all persons indebted to the Company are requested to make a settlement on or before the 22nd proximo, at the Company's office, 60 Government street.

ROBT. A. RENWICK, Manager.
Victoria, B.C., Sept. 22, 1892. se23

NOTICE.

The offices of Messrs. W. H. Bainbridge & Co; the B. C. Pottery and Terra Cotta Co. Ld.; the B. C. Agricultural Association; and the Thunder Hill Mining Co. Ld; have been removed from the Jewell Block, Douglas street, to Nos. 42 and 44 Government street. se20

Advertisements under the heads of Lost, Found, For Sale or To Let and Situations Wanted will be inserted at the rate of one cent a word each insertion. Payment always in advance. No advertisement received for less than twenty-five cents.

WANTS.

WANTED—A situation as cook in a private family, give city references. Apply M. C. oc16

WANTED—By a lady with a good home, a few children for schooling. Apply to 44 North Park street. oc16

WANTED—To trade for real estate, a good driving mare, six years old with new buggy and harness. Address R. C., this office. oc16

WANTED—An experienced woman or girl as nurse and to assist in chamber work. A. M. D., COLONIST office. oc15

UNFURNISHED ROOMS—Wanted for married couple two or three rooms suitable for housekeeping. Apply J. Peck, P.O., City. oc14 4t

WANTED — Waitress, 71 Yates street. oc9

WANTED—A place as companion to a lady. Address J.N.D., COLONIST Office. oc11

WANTED—A servant to do general housework and help to take care of children. Apply to Mrs. Foster, 51 Work street, Rock Bay. oc5

WANTED—An A 1 foreman boilermaker. B. C. Iron Works Company, Limited, Vancouver. oc4

WANTED—A servant girl, to assist in a family of three. Apply No. 37, Quebec street. Oc 1

WANTED—Good piece of land, will exchange good house and lot in Victoria. D. R. Young, No. 9 Trounce avenue. se28

WANTED—A good farm in exchange for city property. D. R. Young, 9 Trounce avenue. se23

SALESMEN—LOCAL AND TRAVELLING—wanted to sell nursery stock for the old-established Fonthill Nurseries, comprising 700 acres; first-class hardy stock; new specialties; previous experience not essential; good pay; steady work; outfit free. Apply to British Columbia branch offices of STONE & WELLINGTON; J. Allen Clark, manager, 16 Broad St., Victoria, B. C. mc17-d&w

AGENTS WANTED—On salary or commission, to handle the new Patent Chemical Ink Erasing Pencil. The quickest and greatest selling novelty ever produced. Erases ink thoroughly in two seconds. No abrasion of paper. Works like magic. 200 to 500 per cent. profit. One agent's sales amounted to $620 in six days. Another $32 in two hours. Previous experience not necessary. For terms and full particulars, address The Munroe Kraser Mf'g Co., La Crosse, Wis.-x421 my24

FOR SALE.

FOR SALE—The steam yacht Minna Ha! Ha!! Can be seen lying at the foot of Herald street. Terms, James Hunter, 39 Store st. oc16

FOR SALE—Water lot (1283) Kingston street, James Bay. Apply J. A. T. Caton, 17 Yates street. oc16

FOR SALE—The steam yacht Minna Ha! Ha!! Can be seen lying at the foot of Herald street. James Hunter, 39 Store street. oc14 1m

HORSE FOR SALE CHEAP—Suitable for delivery wagon, sound and quiet. Apply Roccabella. oc7

FOR SALE—Strawberry plants Apply to A. J. Woodward, Ross Bay, city. oc5

FOR SALE—A useful mare, quiet and sound; suitable for buggy or saddle. Low price for cash. Apply Fleming Bros., 50½ Government street. oc2

FOR SALE—Very cheap—rheubarb roots, raspberry canes, blackberry vines, improved salmon berries, etc. Land must be cleared at once. Apply H. M. Cowper, 47 Boyd street, James Bay. oc 2

FOR SALE—Cheap, Steam engine 11x20 inch. J. A. Johnson, 100 Quadra street, Victoria. se29

FOR SALE Pressure gauges—Two Bourdon pressure gauges, 150 lbs. Negretti & Zambra, little used, recently tested, guaranteed exact. Apply "H." COLONIST office. se18

FOR SALE OR LEASE—In Cowichan district, 160 acres of rich bottom land—supposed to be coal—40 acres natural grass, 80 brush, 40 timber, cedar log house, out houses, some ditching and fencing done. For further particulars enquire of owner, corner Government and Bay streets. se16

FOR SALE CHEAP—Horse, harness and cart; a fine driver; also a good saddle horse. Can be seen at Barlow's stables, Fort street. se3

FOR SALE.—China Silk Pongees, ex. s.s. Batavia, at $6 per piece of about 20 yards, also fine lawn grass cloth. Apply to C. F. Moore, corner Clarke and Taunton streets, (off Pembroke St.), Spring Ridge. Three minutes walk from tram-car. je29

TO LET—

House with 8 rooms, modern conveniences, only $20 a month, within 5 minutes' walk of the post office.

House with 7 rooms and bath, $16 per month.

House near Clarence Hotel on Yates street, 7 rooms.

J. A. LAWRENCE, 56 Douglas St.
je1

FOR SALE—

14 choice residential lots, between Battery Street and Dallas Road, closely adjacent to Beacon Hill Park.

Plan and pricelist at office of

JOHN J. AUSTIN, Government Street.
my22

FOR SALE—

1 house and lot, fronting on Oak Bay; price $850. Terms.

Corner lot near Oak Bay car line; size 67x120; price $400.

House and lot, Victoria West; price $800.

4½ acres, 7 miles from city; price $400.

13 acres of land, nearly all in fruit trees, 1 acre of strawberries, good house, barn and stables; price $6,000; near the city. Terms.

ALSO AGENTS FOR

North American Life Insurance Co.
Canadian Mutual Loan and Investment Co.
Liverpool, London and Globe Fire Ins. Co.

LEE & FRASER, · TROUNCE AVENUE.
au12

FARM FOR SALE—

160 acres, 3½ miles from McPherson's Station, 6 to 8 acres cleared; 3-roomed house and 3 sheds. There is a good road to the property, and the Koksilah river runs through the farm. Cheap at $1,200.

Rents and Interest Collected. Insurance Effected.

$100,000 to Loan on Mortgage.

A. W. MORE & CO.,
Mortgage Brokers, · 70 Douglas Street.
AGENTS FOR
The Dominion Building and Loan Association.
The British America [Fire] Assurance Co.
ap27

LOST OR FOUND.

FOUND—One of George Vienna's fishermen having picked up a boat adrift in the straits and towed it in, it now lies at Vienna's boat station. Parties owning can obtain all information from George Vienna, Government street. oc16

LOST—A purse containing a sum of money was lost last evening, Saturday, 15th, between the London Bakery, Government st., and Michigan st. via Menzies st., in front of Government buildings. Finder will be rewarded on leaving at COLONIST office. oc16

STRAYED—Two wavy coated Retriever puppies left at my kennels. Owner please come for them. Frank Turner, Ross Bay, Victoria. oc15

TO LET, OR LEASE.

GOOD pasture for hire, reasonable. Apply to A. C. Howe, Discovery street. oc15

TO LET—Comfortably furnished room for a gentleman. No other roomers or boarders. 149 View street. oc14 3t

ROOM TO LET—Comfortable, convenient and well furnished room to let within five minutes of post office. McD., COLONIST office.

FURNISHED ROOMS—Two or three with kitchen, suitable for housekeeping, in brick house, 29 Princess Avenue. oc11

TO RENT—A furnished house. Apply 71 Kane street, between 2 and 4 p. m. oc11

TO LET—Store and three rooms—large lot and stable, etc. Apply corner Government and Bay streets. se16

PIANOS to rent. Apply at 76 Princess ave. se7

PLEASANT rooms, nicely furnished at 61 View street. se7

TO LET—Comfortably furnished rooms, back and front, with use of kitchen if desired, at 139 Michigan street. se3

TO LET—Six Roomed House. Apply 247 Yates street. jy31

BOARDING!

ROCCABELLA, 20 Victoria Crescent, re-opened under new management, October 1, as a strictly first class

PRIVATE BOARDING HOUSE.

The house has been refurnished, and has all modern conveniences and home comforts. Smoking room for gentlemen. se18

EDUCATIONAL.

Victoria Ladies' College

BELCHER STREET, VICTORIA.

The School lately conducted by the Misses Kitto at 234 Fort street will now be carried on under the name of VICTORIA LADIES' COLLEGE, at the above address, as owing to the increasing number of pupils it has become necessary to provide larger and more suitable premises.

A limited number of boarders will be taken. The premises are central and very retired, standing in over an acre of land.

The Household and Boarding arrangements will be under the management of Mrs Kitto.

The teaching, as heretofore, will be conducted on the plan of an English High School.

The Principal, MISS KITTO, has had considerable experience in educational work, having qualified herself as a teacher at the Cheltenham Ladies' College, England, and holds certificates from the University of Cambridge, including the special diploma for efficiency in teaching.

Arrangements will be made for ladies not attending the College to join any special class.

The Autumn Term begins September 14th.

For terms and particulars apply to the Principal,

MISS KITTO, 157 Menzies St., up to Aug. 20th.
VICTORIA LADIES' COLLEGE, Belcher St., after that date.
ap20

The Ingres-Coutellier School

—OF—

MODERN LANGUAGES

86½ DOUGLAS ST.

Advanced and Beginners' Classes for Ladies and Gentlemen. Special Classes for Children.

Beginning Monday, Oct. 10th

Eleven Lectures (one a week) on French Literature of this Century, delivered by Prof. Coutellier.

For circulars and particulars apply at the School. se20-tu-t su

Private Boarding & Day School for Girls

GLEN HOUSE, COR. VANCOUVER AND SCORESBY STS:

MISS INGLIS

Who holds first-class testimonials from England and Scotland, and has prepared pupils for the Oxford and Cambridge local examinations, will open the above on MONDAY, SEPT. 12TH.

For terms, references, etc., apply at the School. au12

W. RALPH HIGGINS

TEACHER OF SINGING.

Special attention paid to voice-production Lessons given at residences of pupils.

Terms on application.

Temporary address, Drawer 3, post office.
se17

GEO. W. FUGGLE

Pianoforte Maker and Tuner.

VIOLINS, MANDOLINS AND GUITARS REPAIRED

Three years with Goodwin & Co. Orders left at factory, 76 Princess Ave., also at Jamieson's Bookstore, next Post Office. P. O. Box 422. mc13 tf

Notice is Hereby Given

That a meeting of the stockholders of the National Electric Tramway and Lighting Company, Limited Liability, will be held at the Company's temporary office, situate at Burnes House, Bastion Squrre, on Tuesday the 18th October next at the hour of 8 o'clock, p. m., and that at such meeting will be submitted resolutions for the following purposes, viz:

1. For increasing the capital stock of the Company to the sum of one million dollars.
2. For amending the by-laws of the Company.
3. For authorizing the Directors or Trustees to borrow money upon bonds or debentures.

Dated this 17th day of September, 1892.

Trustees { D. W. HIGGINS. THEODORE DAVIE. C. T. DUPONT. T. J. JONES. JOSEPH HUNTER. JOHN COUGHLAN.

C. T. DUPONT, Secretary.
se1

SALE OF LAND.

Mr. George Byrnes will offer for sale by Public Auction, at his auction room in Victoria, on

Friday, the 21st Day of October

Next at 12 noon, in two lots, and subject to such conditions of sale as will then be read, the following lands, viz.:

1st. Section forty-nine (49), Sooke District, containing 37 acres, more or less.

2nd. Section seventeen (17), Sooke District, containing 118 acres, more or less.

Section 17 fronts on the Straits of Fuca, is good land, no rocks; not heavily timbered, and most of it can be easily cleared.

Section 49 fronts on the Sooke River, is good land and timbered. A road has this summer been made through this land, and adjoining lands thereto have recently been sold at good prices.

Mr. John Muir, of Sooke, will show the lands to anyone desiring to see them.

For further particulars apply to the Auctioneer, or to Mr. C. E. Pooley, 47 Langley street, Victoria, Vendor's Solicitor. se16-d&w

MISCELLANEOUS.

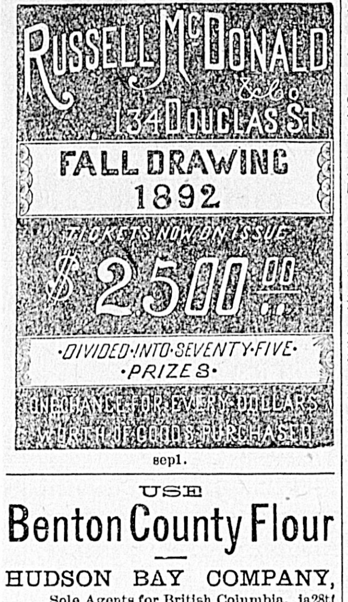

sep1.

USE

Benton County Flour

HUDSON BAY COMPANY,

Sole Agents for British Columbia. ja28tf

PAISLEY DYE WORKS,

116 Yates St., Victoria, B. C.

Dyeing and Scouring of Ladies' and Gents' Wear. Curtains, Silks, Ostrich Feathers and Fancy Dyeing. Steam Finishing. Cleaning Cricket, Athletic Suits and Gloves a Specialty.

oc5 JAMES ALLISON, PROPRIETOR.

HAMPSHIRE - MARKET,

125 FORT ST.

JUST OPENED—A NEW PORK BUTCHER'S AND SAUSAGE SHOP.

JAMES SHEPHARD respectfully invites attention to his new shop. Choice dairy fed pork, well seasoned sausages, pork pies, etc., also beef and mutton. se29

HANG WO HING KEE

Importers and dealers in

Chinese and Japanese Fancy Goods

Also Carved Chairs and Tables.

31 CORMORANT ST. P.O. Box No. 569.
my21

Ladies' Hair Dressing Parlors

31 GOVERNMENT ST.

Ladies and children's hair cutting in the latest styles. Shampooing and all kinds of hair work done to order. Large stock of switches, front pieces, curling irons, etc.

WIGS FOR HIRE.

ju2 MRS. H. KOSCHE.

RHEUMATISM

Is caused by an accumulation of Uric and Lactic Acid in the Blood.

FOR TREATMENT

—APPLY—

11 BASTION SQUARE.
se24

HUDSON'S BAY CO.

Importers and wholesale dealers in

Scotch, Irish, American & Canadian WHISKIES,

Port and Sherry Wines.

A full line of Liquors in Wood and Glass, Free and in Bond.
ap24

NOTICE OF REMOVAL.

DR. E. C. FOOT.

Removed from 152 Douglas street to 129 Michigan street, James Bay.

OFFICE over Jackson's Drug Store, Douglas street.

HOURS—9 to 11 a.m., 2 to 4 p.m., 7 to 9 p.m. oct-2.

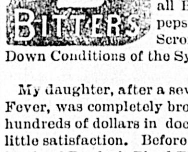

REGULATES THE Bowels, Bile and Blood. CURES Constipation, Billiousness all Blood Humors, Dyspepsia, Liver Complaint, Scrofula, and all Broken Down Conditions of the System.

WATFORD, ONT.

My daughter, after a severe attack of Scarlet Fever, was completely broken down. I spent hundreds of dollars in doctors bills with but little satisfaction. Before she had taken one bottle of Burdock Blood Bitters there was a remarkable change, and now she is entirely cured. tts MRS. HOPPERON

PENNYROYAL WAFERS.

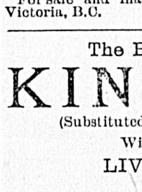

Prescription of a physician who has had a life long experience in treating female diseases. Is used monthly with perfect success by over 10,000 ladies. Pleasant, safe, effectual. Ladies ask your druggist for Pennyroyal Wafers and take no substitute, or inclose postage for sealed particulars. Sold by all druggists, $1 per box. Address THE EUREKA CHEMICAL CO., DETROIT, MICH.

For sale and mailed by LANGLEY & Co., Victoria, B.C. jly17-d&w-s

The British Ship

KINKORA

(Substituted for the Valparaiso)

Will sail from

LIVERPOOL

—FOR—

VICTORIA AND VANCOUVER

About the end of October.

Freight will be taken at the rate of 12/6 per ton measurement, and 15/. per ton dead weight.

Agents G. H. FLETCHER & CO., Old Churchyard, Liverpool,
—AND—
R. P. RITHET & CO., LTD., Wharf street, Victoria.
se1

ARCHITECTS.

A. MAXWELL MUIR, ARCHITECT, Rooms 3 and 8, Turner Block, corner Douglas and View Streets. ap18

COLE WOODALL, Architect and Superintendent Belmont Block, Yates Street, Victoria, B ap15-1m

JOHN TEAGUE, ARCHITECT, CORNER of Broad Street and Trounce Avenue Established, 1862. f-1

MR. R. ROSKELL BAYNE, Mem. Ryl. Inst. British Architects, 50 Government Street. se28

THOS. C. SORBY. 8 Bastion Square. mc16

MR. E. MALLANDAINE, Architect, Room 4, Bank B. C. Building. mc19

BAKERS.

VICTORIA STEAM BAKERY, M. R. SMITH & Co, 57 Fort Street. Factory 91 Niagara Street. P.O. Box 280. Telephone call 121. f-1

COMMISSION MERCHANTS.

F. C. DAVIDGE & CO., COMMISSION Merchants, 131 Government Street. P.O. Box 313, Victoria. Agents Samuel Samuel & Co., Rice, Silk and Curios, London, Yokohama and Kobe; and The Tokio Leather Paper Mills, Japan; Chas. Cammell & Co., L'td., Cyclops Steel and Iron Works, London, Sheffield, Worthington, etc.; Compania Gral, de Tabacos de Filipinas; The Canvas Mills of Kobe. f-1

DOCTORS.

DR. METHERELL, PHYSICIAN AND SURGEON. Office—59½ Government street. Hours—1 to 3 and 7 to 9 p.m. Telephone 80. Residence—Esquimalt road; telephone 580. Calls promptly attended, day or night. se18

DR. SPROULE, B.A., GRADUATE OF Dublin University, Clarence Block, Victoria. au14

DR. MACGILLIS, 45 Yates street. Specialist: Skin, Kidney and Private Diseases. se1

HOMOEOPATHY.—DR. JOHN HALL, 93 YATES st., over Cochrane & Munn's drug store, Chronic and Children's Diseases a specialty. Office hours from 1 to 4 p.m., only excepting Sundays and holidays. f1

DENTISTS.

A. R. BAKER, D.D.S. SPECIAL CARE given to all diseases of the teeth and mouth. Gold, crow and bridge work a specialty Office, cor. Yates and Douglas Sts. mc10-6m

GUNMAKERS.

HENRY SHORT, GUNMAKER, IMPORTER of Sporting Goods, Turner Block, Douglas St., near Yates. Established 1862. f1

HOTELS.

COLONIAL METROPOLE—HAS BEEN entirely rebuilt, and refurnished with all modern improvements. Rates from $1 to $2 per day. Best moderate price hotel in city. 31 and 33 Johnson street. Thos. Tugwell f1

HAY, FLOUR AND FEED.

BRACKMAN & KER MILLING CO., LTD. Dealers in Hay, Oats, Flour, etc. Office and warehouse, 125 Government street. f-1

LAND SURVEYORS & CIVIL ENGINEERS

P. J. LEECH, Land Surveyor and Civil Engineer, Room A, 6 Bastion Square. my12

GORE, BURNET & CO. Rooms 1 to 3, Five Sisters' Block. T. S. Gore. H. Burnet. J. H. McGregor mc17

PAINTERS AND PAPER HANGERS.

R. LETTICE—DEALER IN PAINTS, OIL, varnish and window glass. Agent for Brilliant Sign Letter Co., and Aspenall's Enamel. 40 Fort street. mc17

PHOTOGRAPHERS.

MAYNARD'S ART STUDIO, 41 PANDORA Street. Dealers in all kinds of photographic material, views of British Columbia and Alaska.

Same Block—Maynard's Shoe and Finding Store, 41 Pandora St., Boots, Shoes, Leather and Shoe Findings. "K" boots a specialty. f-1

WHOLESALE DEALERS.

HENRY SAUNDERS, IMPORTER AND Dealer in Groceries, Provisions, Liquors, &c. 39 and 41 Johnson street. P.O. drawer H. Telephone No. 28 f-1

SCAVENGERS.

ED. LINES, General Scavenger, 222 Yates street. Yards, etc., Cleaned. Orders left at Munro & Hughes', 82 Douglas street; J. P. Matthews', cor. Douglas and Fort; or W. Blair, cor. Menzies and Michigan, will be promptly attended to. de3

ROBERT HATCHER,

GENERAL SCAVENGER.

Orders left at Joseph Gosnell's, 127 Douglas St.; Sam Clay's, 116 Johnson St.; Mickle & Grice's, 106 Fort St.; Wm. Thompson & Co's, corner Quadra and View Sts.; or T. Moody's, Amelia St., will be promptly attended to. Residence, 209 Douglas St. ap15

SPORTSMEN, ATTENTION!

THE ACME FOLDING BOAT CO.

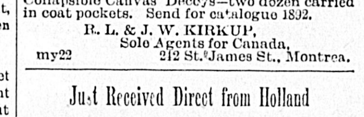

Manufacturers of the celebrated Acme and Eureka Folding Boats; safe, light, handsome, compact; unequalled for fishing, shooting and cruising; weight, 35lbs. up. Prices from $25.00. Collapsible Canvas Decoys—two dozen carried in coat pockets. Send for catalogue 1892.

R. L. & J. W. KIRKUP, Sole Agents for Canada, 212 St. James St., Montreal.
my22

Just Received Direct from Holland

CHOICE BULBS

—SUCH AS—

Hyacinths, Tulips, Crocus, Etc.

Now ready for planting out,

Fruit and Ornamental Trees, Shrubs, Roses, Etc.

"CHICAGO PARKS" LAWN GRASS

The best for lawns.

G. A. McTAVISH, 9 Park Road.
Branch Store—52 Government St. au21

DONKEY FOR SALE.

"Pepita."—Young, sound, gentle and thoroughly broken for riding and driving; also a donkey-cart, harness and saddle. Apply to
au7 DR. HANNINGTON, 81 Fort St.

GEO. A. SARGISON

NOTARY PUBLIC,

Accountant & Agent,

48 LANGLEY ST.
ap27

THE BISHOP'S SERMON.

An Earnest Exhortation to the Congregation of Christ Church Cathedral on Sunday Morning.

Reference to the Ordination Services and to the Selection of the Next Bishop.

The Bishop of Columbia, on Sunday morning, having given notice of an Ordination to be held to-day, at 11 o'clock, took for his subject the Christian Ministry, preaching from I Cor., iv, 1.

"Let a man so account of us as ministers of Christ and stewards of the mysteries of God."

He commenced by referring to the occasion under which the Apostle St. Paul wrote. The Corinthian Christians are reproved for their excessive party religious feeling. They had their favorite teachers and called themselves by party names. Says the Apostle: "Every one of you saith I am of Paul, and I of Apollos and I of Cephas and I of Christ, is Christ divided?" He condemns this party following as dangerous to the unity of the Church: "I beseech you by the name of Jesus Christ that ye all speak the same thing, and that there be no divisions among you." The passage chosen is then explained "Let a man so account of us," not as originators of truth, nor source of spiritual gifts, nor leaders to form societies but, "as ministers", i. e. servants of one master, Christ; bound to teach "all things whatsoever" He "commanded." And "as stewards," not owners, dispensing what had been received, what had been entrusted, honestly, without mutilation, "the mysteries," the doctrine which could not be known except by express revelation, unfolded by Christ and His inspired apostles, summed up in the creeds of the Holy Catholic church, dispensing also the Word of God and the sacraments through which the Holy Ghost, the Giver of Life, is pleased to work in the spiritual nature of man, channels and means of grace to faithful hearts. While the apostle in these words counteracts the tendency so early shown of looking chiefly to temporary and personal importance, he declares the far higher but spiritual office of the ministry. Then was traced the formation of the Christian ministry. A ministry there had always been, in the firstborn of Patriarchal times, in the Mosiac priesthood for 1,500 years. Our Saviour called and sent forth the 12 apostles and the 70 to preach the gospel and to work wonders in His name through simple means upon the souls and bodies of men. And when He gave His formal commission to the apostles He said "All power is given unto Me in heaven and in earth, go ye and make disciples of all nations, baptising them in the name of the Father, of the Son and of the Holy Ghost;" "As My Father hath sent Me so I send you, whatsoever ye shall bind on earth shall be bound in Heaveny "Whosesover sins ye shall remit, thee shall be remitted unto them; and who' sin ye shall retain they shall be retained," implying that all ministerial acts done according to His will on earth would be confirmed in Heaven; and whatever authority He gave His apostles He did not give to them personally to end with their lives, for he indicated the permanency of the commission to them and lawful successors by the words "Lo, I am with you always, even unto the end of the world."

Immediately after the ascension the apostles proceeded to organize and complete the Christian ministry by ordaining Matthias in the place of the Apostle Judas, by ordaining presbyters in every city, and by instituting the order of deacons. There were special and temporary ministers, but these were the general and permanent form —Apostles, Presbyters, and Deacons in the first age, and in the next generation the same everywhere designated Bishops, Priests, and Deacons. Dr. Lightfoot, Bishop of Durham, one of the most learned divines of modern times, has shown that there can be no doubt that Episcopacy, as we have it now, was everywhere the rule without exception before the death of St. John. This threefold system of the ministry we believe to be a Divine institution, because adopted by the inspired apostles, and to be enacted to the true and full being of the church founded by our Lord. The qualifications of a faithful ministry were thus dwelt upon, showing the deep importance involved and how necessary the sympathy and prayers of Christian people towards those engaged in ministering to the spiritual welfare of fellow men. Even St. Paul often urged prayer for himself and fellow workers: "Brethren, pray for us." "Pray for me." And this the Church of England teaches us to do every day in the public service, "that the healthful grace of God's Holy Spirit may come down upon the bishops and clergy of the Church as well as upon the congregations committed to their charge." At the four Ember seasons, also, special prayer for a week is offered to Almighty God—"Give thy Grace, we humbly beseech thee, to all those who are to be called to any office and administrations in the Church, and so replenish them with the truth of thy doctrine and endue them with innocency of life, that they may faithfully serve before Thee, to the glory of thy great name, and the benefit of thy holy Church."

"And surely you," said the Bishop, "must feel a prayerful interest when one whom you know, and who is one of the clergy of this cathedral, is about to be ordained a priest in this church on Tuesday next, when interest and sympathy will be best shown by your attendance and hearty participation in the solemn service of ordination. Is there not also a very special reason for your prayers in reference to the election about to be made of a chief pastor to take the position which has only been imperfectly filled these many years past. Read over, dear brethren and sisters, the consecration service of a Bishop, in your prayer books, and there learn how much, how very much, is required of whoever is called to the important office, and how eminent he should be in very varied qualifications for the high office of watching and ruling over the ecclesiastical and spiritual interests of a diocese.

"And not only for the single diocese, but the Bishop of the Anglican Church has to take part in the higher organizations of the Church Catholic, such as Provincial and Lambeth Synods. Through the episcopate the doctrine and unity of the Church is conserved, and for this correspondence and united action usually those priests only are selected for the office who have become marked out for promotion by striking qualifications and eminent service to the Church. My dear friends, sorry as I am to leave you, but believing it best for you that I should do so, I yet naturally feel the deepest interest and anxiety in this matter. I should like to see the new Bishop, who may be called upon here at an early day to Metropolitan dignity, holding a high position not only in the estimation of the Bishops of British America, but in that of the mother church of England, the United States and elsewhere. And if in answer to earnest prayer made continually to God by the faithful members of the church, a wise and careful course, as we have every reason to expect, be taken by the electing Synod, I have every confidence there will be ere a few months are passed a great encouragement and blessed revival of the work of God in this Diocese of British Columbia."

Russell v. Russell.

The divorce suit of Russell v. Russell was continued yesterday in the Supreme Court, before Mr. Justice Crease. Mr. Thornton Fell appeared for the petitioner, Hon. C. E. Pooley, Q. C., for the defendant. Several witnesses were examined during the day, among them Mrs. Russell's mother. The case will be continued to-day.

Police Court.

The usual Monday morning docket was disposed of in the police court yesterday. J. L. Saunders, booked as a deserter from H. M. A., was committed to be held until claimed by the proper authorities. Four cases of breaking the street by-law were tried, one dismissed and the others fined $3 with a choice of seven days. Two Indians, for acquiring a load against the statute therein provided, got $5 fine, $1 cost, which they can liquidate by tarrying as guests of the city for 10 days.

Thursday's Eclipse.

Dr. Morrison, of the Nautical Almanac bureau, says the most important astronomical phenomenon in the year will be the partial solar eclipse on the 20th of this month. If the day is clear it will be visible throughout the whole of North America, except in the extreme west of Alaska and that portion of the continent which lies west of a line drawn from the northwest corner of California to the north shore of the Bay of Tehuantepec, Southern Mexico.

A Toronto Alderman.

Alderman W. T. Stewart, of Toronto, is in town. He visits the Coast on a pleasure trip, and, so far, expresses great satisfaction with his journey, and delight at the signs of progress and prosperity apparent on all hands. He is a self-made man, has been a resident of Toronto for something like thirty years, and by his own energies built himself to the social and business position which he at present occupies. He is a contractor, and has been connected with a number of extensive works. In his public capacity he represented for several years St. Matthew's Ward in the City Council of the Queen City, and at present is alderman for one of the districts which were formed out of that municipal constituency. Mr. Stewart is a prominent member of several of the local benefit societies, and appears to be one of the men who are going up, his motto being "Excelsior!"

Laid in the Grave.

The remains of the late Richard Barnett were laid at rest on Sunday last, in Ross Bay cemetery. Deceased was a member of the Stonemasons' and Bricklayers' union, and also connected with the Sons of St. George. Both organizations turned out in full strength to pay a last tribute to the memory of a well-known brother. The sad circumstances of the death added a peculiar solemnity to the burial. Away from his home in the mother country, the mortal remains were laid at Undertaker Lockhart's parlors, where the friends assembled. A short service was conducted by Rev. E. P. Lipscombe, and then the funeral cortege was formed, the casket being borne to the bier by three members of the St. George's Society and a like number of the Stonemasons' Union. At the grave the beautiful ceremonies of the St. George's Society were conducted by Past Presidents Dearberg and Bradbury.

Emanu-El Presentations.

The Sabbath School of Emanu-El held a pleasant presentation ceremony on Sunday morning. The children and the elder patrons of the school desired to testify to their appreciation of the untiring efforts of Miss Lena Sylvester and Miss Pauline Frank, who have acted as teachers in the school for some time past. A large number of the congregation were present at the ceremonies. President D. Hart delivered an address on Education, in which he said that the Jewish children could hold their own anywhere in the world for intelligence and solid attainments. The records of the public schools in Victoria and elsewhere showed that a fair share of the honors had fallen to Jewish children in the past, and he had no doubt that such would always be the case. Mr. L. E. Reinhardt, in a short speech, paid a high compliment to the efficiency of Miss Sylvester, and presented her with a gold watch suitably inscribed, on behalf of the subscribers to the school. Mr. Fred Landsberg paid a similar tribute to Miss Frank and presented her with a fine gold chain. The ladies expressed their pleasure at the mark of good will from the parents and children, and trusted that their relations would always be as friendly and pleasant. At the close of the presentations the children of the school were each given a box of choice candies, and the elders joined in a lunch.

A Point For You.

In view of what Hood's Sarsaparilla has done for others, is it not reasonable to suppose that it will be of benefit to you? For Scrofula, Salt Rheum, and all other diseases of the blood, for Dyspepsia, Indigestion, Sick Headache, Loss of Appetite, That Tired Feeling, Catarrh, Malaria, Rheumatism, Hood's Sarsaparilla is an unequalled remedy.

Hood's Pills cure Sick Headache.

Children Cry for Pitcher's Castoria.

When Baby was sick, we gave her Castoria.
When she was a Child, she cried for Castoria,
When she became Miss, she clung to Castoria,
When she had Children, she gave them Castoria.

"Good morning, Mrs. Trimble; how is your good husband after his fall off the cliff?" "But bad, mum, thank ye. He's still in the 'orspital in a most precocious condition."

DISSOLUTION OF PARTNERSHIP.

Notice is hereby given that the partnership heretofore subsisting between us the undersigned trading as "HOOSON, TAYLOR & CO" at Saturna Island, B. C., as quarry proprietors has this day been dissolved by mutual consent, G. G. Taylor retiring from the firm. The said business will be carried on from this date by the undersigned William Hooson, Evan Hooson and John Edward Hooson, under the firm name of "HOOSON & SONS" who will collect all debts and discharge all liabilities on account of the late firm of "HOOSON, TAYLOR & CO."

Dated at Saturna Island this 9th day of September, 1892

(Sgd.) WM. HOOSON.
(Sgd.) JOHN EDWARD HOOSON.
(Sgd.) EVAN HOOSON.
(Sgd.) G. G. TAYLOR.

Witness to the signatures of William Hooson and John Edward Hooson. (Sgd.) A. D. WELSTEAD, Saturna Island, B. C.

Witness to the signatures of Evan Hooson and G. G. Taylor. (Sgd.) A. J. WEAVER BRIDGMAN, Victoria, B. C. se16

E. M. JOHNSON

37 Government Street, Corner of Broughton.

ESTABLISHED 1879.

Real Estate Agent, Conveyancer and Notary Public

Loans Effected, Rents and Income Collected, Deeds Prepared, Etc., Etc.

FOR SALE.

1½ Miles from Vernon, Okanagan Country, 960 ACRES, adjoining the estates of LORD ABERDEEN and the BARNARD BROTHERS. 640 acres ploughable prairie; 320 acres grazing; 400 acres under cultivation. Dwelling House, Frame Granary and Stable. 23 Cows, 12 Horses, Reaper and Binder, Plough Harrows, Sulky Ploughs, etc., etc. Creek of water on the land. First-rate black soil. $25 PER ACRE, INCLUDING EVERYTHING.

SHEEP FARM,

2,000 acres, more or less 30 acres; 1,000 acres grazing, 3 houses, barns, Orchard of 350 trees, pigsties, poultry houses, 2 horses, 2 oxen, 1 cow, 30 pigs, 250 sheep (about), wagon, cart and farm implements, £1 2. 0, per acre, including everything; over 3-5 of purchase money can be left on the property for 4 years at 7 per cent per annum. 135-1

AN IMPROVED ESTATE—480 acres more or less; 250 acres cleared; 250 acres alluvial deposit, with clay subsoil; 80 acres alder, maple, cedar and balsam, vegetable deposit, clay subsoil; 150 acres lever park-like land, some pine woods, etc.; water power Sawmil. in full running order; Houses, Barns, Blacksmith's shop, Poultry Houses, Orchards, etc. 0-3

Corner lot on Tramway line, Victoria West, $1,200. 133-1

151 acres, Alberni, sawmill and water power, dwelling, stables, 20 acres plowed, opposite Anderson & Co's townsite, a fine speculation, $6,500. 130-4

98 acres, 30 cropped, 25 chopped, log house, 2 barns, stable and outbuildings, half mile from school, near railway, $3,500. 128-4

House and 2 lots, Pembroke st., easy terms, $1,000. 110-1

324 acres farm land, about 70 acres in clover and timothy, small house, well, good spring, etc., 0-

4 building lots, Cedar Hill Road, near the gold mines, $1,500. 135-2

7-room house, conservatory, out-houses, modern conveniences, etc., ¼ acre of land; facing the sea; beautiful view of Straits and Olympians, $6,000—terms. 137-1

6-room house, bath, etc.; corner lot, Henry and Turner streets, $3,500. 136-4

5,900 acres timber land—22 GRANTS—Estimate, 30 M per acre, principally cedar, with hemlock, spruce and balsam. 144-4

320 acres, Alberni; 100 cleared; house, barn, ditching, etc. Cheap, $6,500, on terms. 144-3

Building lot, Victoria West, 50x90, $500. 142-2

97 acres, South Saanich; dwelling, barns, stable, out-houses, etc. $4,200. 142-3

40 acres, South Saanich. $1,400. 142-4

Building lot, 60 feet by 132 feet, Chatham street, near Blanchard. $1,650. 141-2

10 acres; house, stables, sheds, etc.; all fenced; near the junction; good orchard land. $3,000. 140-2

7-Room House and double lot; a bargain. $1,400. 139-1

237 acres, Somenos Lake. 138-5

6-Room House and lot, Spring Ridge.—1,250. 133-3

3-Story House, 12 Rooms, bath room, hot and cold water; all modern improvements, beautifully finished; lot 177 x 102 ft. 8 in.; unsurpassed view of the straits and beautiful scenery; 20 minutes' walk from post office; cars pass the property. 148-1

80 acres, Alberni, 2½ miles from the townsite. $20 per acre. 147-1

80 acres, Alberni, 2½ miles from the townsite. $15 per acre. 147-2

4-Room House, and lot, Front street, Victoria West. $1,250. 146-2

40 acres, Lake District. $10 per acre. 145-1

3 Building Lots, Sylvia street, each $1,050. 145-2

20 acres, Alberni; 2-room house, 24 x 16; frame barn and lean-to; 4 acres ploughed and fenced; 15 acres chopped; crop, timothy and clover. $600. 145-3

Building Lot, Avalon street, close to the Park. $1,500. 145-4

2 Building Lots, Rithet street, each $1000. 149-1

Building Lot, Beacon Hill, 50x150, $1000. 149-2

156 acres, Comox, convenient to steamer, post office, church, school, sawmill, Union Mines, etc., good hunting and fishing, 70 acres cleared and fenced, orchard, well, springs, $9000 with coal right. 150

6-Room House and Lot, 44x120, more or less, on Pandora street, $4,500. 151-2

6-Room House, 1½ story, bath room, etc., junction Yates and Fort street, opposite Dunsmuir's castle. 151-3

Large Building lot, 90x112, corner Niagara and South Turner streets. 151-4

120 acres Farming Land, Alberni, within 2 miles steamboat landing, about 6 acres cleared and fenced, log cabin, sheep pen and shed, water power from creek, first class fruit ranch, $1,200. 152-1

86 acres first class Farming Land, close to steamboat landing, main road to Nanaimo runs through the property. Good water power, $1,200. 153-1

280 acres Okanagan District, can be ploughed in an unbroken body, foundation of a fine house, large log house, 18x24, and other buildings, 1 mile from Larkin, S. & O., $15 an acre. 155

3 Houses, Second street, Work Estate.

1 2-Story House, 7 rooms, bathroom and pantry.

1 Cottage, 3 rooms, kitchen, bathroom, pantry and closets.

1 Cottage, 6 rooms, including kitchen, pantry, etc., $4,500. 156-1

3388 acres, Sheep Ranch, $2.25 per acre. 151-1

TO LET.

5-Room House, fully Furnished, Piano, etc., James Bay. 1

4-Room House, Cook street, Bath, etc., $12 per month. 4

8-Room House, fully furnished, bath, piano, etc., Scoresby street, $40 per month. 5

5-Room House, Jackson street, $15 per month. 6

5-Room House, Erie street, partly finished, $25 per month. 9

5-Room House, Fowl Bay, $20 per month. 12

2 Rooms, Government street—Offices—$20 per month. 13

1 Room, Government street, office, $7.50 per month. 19

6 Cottages, Spring Ridge, $10 and $12 per month

5-Room House, Pandora street (corner) $16 per month. 33

P. O. BOX 188. TELEPHONE NO. 74.

PROFESSIONAL CARDS.

R. HAMILTON, GRADUATE ROYAL College Veterinary Surgeons, Fellow of the Glasgow Veterinary Medical Association. Office, Bowman Livery Stables, tel. 87. Residence, 40 Douglas St., tel. 537. ju23

KEEFER & SMITH,
CIVIL AND HYDRAULIC ENGINEERS
Rooms 44 and 45 Five Sisters' Block, Government Street, Victoria, B. C.
G. A. Keefer, M.I.C.E. H. B. Smith, M.I.C.E.

ASSAYS AND ANALYSIS OF ORES
W. PELLEW HARVEY
GOLDEN, - BRITISH COLUMBIA
1881-1885—With Messrs. Vivian & Sons, Swansea.
1885-1890—Chief Assayer and Chemist to John F. Penrose & Sims, Assayers to the Rio Tinto Co., etc., Cornwall.
Price card on application. mc12

IMPERIAL FIRE INSURANCE CO.,
ESTABLISHED 1803.
INVESTED FUNDS OVER $8,000,000
LOSSES PROMPTLY ADJUSTED.
Agent, H. E. CROASDAILE, 42 Fort Street.
oc29

THOMAS HOOPER,
ARCHITECT.
Office over SPENCER'S ARCADE, Government Street. tf

KOOTENAY - INVESTMENTS.
E. C. CARPENTER begs to inform intending purchasers that he will be in Kootenay after March 5th.
Information given on Mines, Claims, and Real Estate in Nelson, Ainsworth and Slocan (Slocan especially).
Correspondence solicited. Confidential enquiries answered promptly. Address—P. O. Nelson, Kootenay, B. C. fe28-tf

The Westminster Slate Co.,
LIMITED,
Manufacturers and Dealers in
ROOFING SLATE
New Westminster, B. C.
above Company are now prepared to receive and fill orders (March delivery) for Roofing Slate of all sizes, from 24x12 downwards. Our Slate is of the very best quality and our prices moderate. All orders sent to the undersigned promptly filled.
A. G. GAMBLE, Secretary.
New Westminster, B.C. de1

GREEN, WORLOCK & CO.,
SUCCESSORS TO GARESCHÉ, GREEN & CO.,
ESTABLISHED 1873.
BANKERS
VICTORIA, B. C.
DEPOSITS RECEIVED ON LIBERAL RATES OF INTEREST.
DRAFTS, ORDERS, TELEGRAPH TRANSFERS AND LETTERS OF CREDIT ISSUED DIRECT ON OVER 10,000 CITIES IN THE UNITED STATES, CANADA, EUROPE, MEXICO AND CHINA.
COLLECTIONS MADE AT EVERY POINT.
GOLD DUST PURCHASED AT HIGHEST MARKET RATES.
AGENTS FOR WELLS FARGO & CO.
ap25-1yr

BANK OF BRITISH COLUMBIA.
Incorporated by Royal Charter, 1862.)
CAPITAL PAID UP.....£600,000, $3,000,000.
RESERVE FUND.....(With power to increase.) £260,000, $1,300,000.
HEAD OFFICE: - - - - 60 LOMBARD STREET, LONDON, ENGLAND.
BRANCHES:
IN BRITISH COLUMBIA—VICTORIA, VANCOUVER, NEW WESTMINSTER, NANAIMO, KAMLOOPS AND NELSON (KOOTENAY LAKE).
IN THE UNITED STATES—SAN FRANCISCO, PORTLAND, SEATTLE AND TACOMA.
Agents and Correspondents in Canada and the United States:
Bank of Montreal, Canadian Bank of Commerce, Imperial Bank of Canada; Bank of Montreal, New York and Chicago.
SAVINGS BANK DEPARTMENT Deposits received from $1 upwards, and interest allowed (present rate) at 4 PER CENT. PER ANNUM.
Gold dust purchased and every description of Banking business transacted.
NELSON, Kootenay Lake, B. C. This branch is now open for business.
Victoria, B.C., April 4, 1892. ap5 W. C. WARD, MANAGER.

FIRE INSURANCE. PHŒNIX INSURANCE CO., Of Hartford, Conn., ESTABLISHED - - 1854. Cash Capital, - $2,000,000. CANADA BRANCH: Head Office, 114 St. James St. MONTREAL.
GERALD E. HART, - - - - - - - - General Manager.
A share of your Fire Insurance is solicited for this reliable and wealthy company, renowned for its prompt and liberal settlement of claims.
J. J. AUSTIN, H. M. YATES, } Victoria Agents, 63 Government St.
au29

Rice Lewis & Son,
(LIMITED).
SHELF AND HEAVY
HARDWARE
TILES, GRATES, MANTELS,
—FINE—
BRONZE - METAL - HARDWARE
RICE LEWIS & SON, LIM'D.
TORONTO
ONTARIO. au28

Notice to Architects, Builders & Others
THE
PACIFIC ASPHALT CO.
Is prepared to lay
Gravel Roofing at $5 per Square.
All work guaranteed.
PACIFIC ASPHALT CO.
J. E. CRANE, sec.-Treas. ap27

REMOVAL.
JNO. TEAGUE,
ARCHITECT.
Has removed to new offices corner of Broad Street and Trounce Avenue. ob20

TENDERS

TENDERS

For raising the steamer Premier, now stranded on Bush Point, Whidby Island, Puget Sound, will be received by the undersigned up to 9 a.m. on Saturday, the 22nd inst.

Tenders to state separately the cost of placing the said steamer in the Esquimalt dry dock, and in the Puget Sound Dry Dock Company's dock at Quarter Master Harbor, Puget Sound, owners or charterers having option of naming either place.

Tenderers to furnish bonds if required.

Payment to be made on due fulfilment of the contract.

Right to reject any or all tenders reserved.

Tenders to be endorsed, "Tenders for raising Str. Premier," and to be addressed to

MESSRS. STRUVE & McMICKING,
Attorneys,
Seattle, Wash.,
And to
MESSRS. BODWELL & IRVING,
Solicitors,
Oct 16 Victoria, B.C.

NOTICE TO BUILDERS.

Sealed tenders will be received by the Honourable the Chief Commissioner of Lands and Works up to noon of Saturday, 22nd inst., for the construction of an addition to Tolmie School House, Boleskine Avenue.

Plans and specifications can be seen and forms for tender obtained at the office of the undersigned.

The lowest or any tender not necessarily accepted.

W. S. GORE,
Deputy Commissioner of Lands and Works.
Lands and Works Department,
Victoria, B. C., October 13, 1892. oc14

FOR SALE.

Tenders are invited for the purchase of the following two lots of property:

A. An undivided one tenth of lot ninety-six, group one, Kootenay district, British Columbia, (except lots 31 and 32 block 2, lot 5 block 3, lot 35 block 4, and lots 27 and 28 block 9, and acre lots in blocks 16 to 25, both inclusive.)

B. Another undivided one tenth of the said lot, ninety-six, (except as aforesaid.)

Tenders for each lot of property must be sent before the 13th day of November, 1892, to the undersigned, from whom further particulars may be obtained.

The highest or any tender will not necessarily be accepted.

Dated October 13th, 1892.

CHARLES E. POOLEY,
47 Langley St., Victoria,
oc14 Vendor's Solicitor.

TENDERS

Will be received by the undersigned—marked "Tenders Occidental Hotel"—up to noon, Friday, the 21st day of October, instant, for the purchase of the stock of Liquors, Cigars, Furniture, and Fixtures, Insurance, Good Will and Lease, which expires on the First day of February, 1899, of the Occidental Hotel, situate on the corner of Selby and Fitzwilliam Streets, Nanaimo, opposite the Esquimalt and Nanaimo Railway Station. The Occidental Hotel is a two story brick building, and contains together with the adjoining building 20 bed rooms, besides Parlor, Dining Rooms, Sitting Room, Kitchen, Bar Room, Bath Room, Wash Rooms, Etc.' and is well furnished throughout. This Hotel from its central position, is one of the best business houses in the City. For further particulars apply to Mr. Jenkins on the premises, or to the undersigned. The highest or any tenders not necessarily accepted.

oc9 DONALD SMITH.

In re JULIUS F. GALBRAITH

**** SALE ****
—OF—
10 1-2 LOTS
BY TENDER,
Vancouver - - Townsite
TO RELEASE A MORTGAGE.

I offer for sale by tender the following desirable property on False Creek, viz: In Section 261 A, Block 69, 33 feet lots:

FIVE WATER LOTS, Nos. 14, 15, 16, 17, 18.

THREE LOTS on Southern cross street, Nos. 11, 12, 13.

ONE AND HALF LOTS on Clark Drive, Nos. 4 and south half 3.

ONE LOT on Northern cross street, No. 28.

Taxes paid to 31st December, 1892. The whole are comprised in one Deed, and are offered together. Terms cash. Tenders to be marked "Tender for Property," and addressed to W. Skene, P. O. Box 248, Vancouver, accompanied by a marked cheque for fifty dollars as deposit. Tenders will be opened on Wednesday, 12th October, at 4 p.m., in the presence of Geo. J. Wilson, Esq., and unsuccessful applications, with deposits, will be returned by mail.

WM. SKENE,
Assignee.

N.B.—Corresponding ten lots in same section held by owner at $2,500. oc6

TO LEASE.

The store No. 62 Government street, consisting of ground floor, basement and upstairs, for the term of four years from the 18th October, 1892.

A plate glass front will be put in the building.

For terms, etc., apply to
HEISTERMAN & CO.,
au31 75 Government street.

SCHOONER FOR SALE.

Either Minnie or Mary Ellen, with sealing outfit of 6 boats, 12 guns, etc., in good order, $6,000.

House for sale, Victoria West, 6 roomed, story and half, with bath, etc., full sized corner lot, stable and outhouses, $2,100.

Two fine lots with two houses and number of bearing fruit trees, next to Rock Bay Hotel, corner of Work and Bridge streets.

Apply
V. JACOBSON,
Corner Edward and Mary streets,
Victoria West.

WORKSHOP to LET
30 ft. by 60 ft.
J. W. MELLOR
76 & 78 FORT STREET.
ap12

Four-Mile House Hotel
4 MILES FROM VICTORIA & 3 MILES FROM ESQUIMALT.
WINES, LIQUORS & CIGARS.
It is ten minutes' walk from Esquimalt Harbor and ten minutes' walk from the Victoria Arm.
Four-Mile House is one of the finest situated houses on the island, and tourists will find first-class accommodation in every respect, and every care will be taken to satisfy the wants of guests.
Mrs. Conway, having added a large and commodious Dance Hall to the hotel, is desirous the public should know, and any party wishing to hire the hall can do so by making arrangements. J. CONWAY, Proprietor,
se27 Victoria, B.C.

The Colonist.

TUESDAY, OCTOBER 18, 1892.

PUBLISHED EVERY DAY EXCEPT MONDAY BY THE COLONIST PRINTING AND PUBLISHING COMPANY, LIMITED LIABILITY. THE COLONIST BUILDING, GOVERNMENT ST.

TERMS:

THE DAILY COLONIST

Per Year, (Postage free to any part of Canada)..... $10 00
Parts of a year at the same rate.
Per week (if delivered)..... 25

THE WEEKLY COLONIST.

PUBLISHED EVERY FRIDAY MORNING.

Per Year, (Postage Free to any part of the Dominion or United States)..... $ 2 00
Six Months..... 1 25
Three Months..... 75
Subscriptions in all cases are payable strictly ADVANCE.

THE ROYAL COMMISSION.

The proceedings of the Royal Commission which commenced its sittings yesterday, will be most interesting to the people of this province. The visitation of the smallpox last summer was the cause of considerable loss and great anxiety to the population of both town and country. Could that visitation have been prevented? Were the means used by the Dominion officials sufficient to keep the smallpox or any other contagious disease out of the province? Did the quarantine authorities do their duty, and did they act as their instructions required? These are questions which British Columbians generally, and Victorians in particular, would like to see clearly and definitely answered.

The enquiries of the Commission will have a very important bearing on the preservation of the health of the people of the province in the future. It will, of course, be satisfactory to know how the smallpox was allowed to get a foothold in the province with a view of getting reparation done for the damage that faulty administration caused in the past; but the knowledge will be much more valuable if it is used to remedy defects known to exist, and to prevent the recurrence of a similar visitation. If the Commission find, as we have no doubt it will find, how the disease was permitted to get into the province, and if it is able to point out the weak places in the quarantine regulations and the deficiency of quarantine appliances and arrangements, it will have performed a service to the province of very great value. Every mail from the West shows us that the danger is not past. Smallpox is endemic in the cities of China, and the cholera is even now raging in some of them. Every steamer that crosses the Pacific is liable to bring over with it either or both of these dreadful diseases in some form or other. It is, therefore, necessary that the utmost vigilance should be used by the authorities, and that the quarantine station be put in an effective condition. The authoritative report of the Royal Commissioners will no doubt have the effect of inducing the authorities in Ottawa to do what the law requires them to do to prevent the introduction of disease by means of ocean steamships and other vessels.

The Commission will be able to do good service—to resolve some doubts and to correct many mistakes—by enquiring into the way in which the disease was treated after it did get a foothold in the province. It is not for us to anticipate what the report will be, but we have no doubt that it will be able and impartial and that it will contain much valuable information.

GUESSES OR CALCULATIONS?

Lively politicians in the United States are complaining that the campaign is exceedingly dull and that the advocates of both the candidates are listless and half-hearted. One of the reasons for this dulness of which they complain, is that the issues of the election are not personal. very little, indeed, comparatively speaking, is said about the candidates, and a good deal about the questions on which the people are to decide. Those questions require thought or their consideration. The man who tries to find out whether high protection or a tariff for revenue only, is best for his country is not helped by demonstrations of any kind, and is not very much disposed to join in a hurrah for any candidate. He has to think and enquire, and often the result of his thinking and enquiring leaves him very much bewildered. He hardly knows what to think or how to decide and consequently he has no enthusiasm to spare for either side.

Besides, neither of the candidates is what is called a popular man. Each is voted for because he represents a principle, not because the voter has any particular liking for him. This absence of partisan feeling makes t difficult to decide how the campaign is going. Of course extreme men on both sides express themselves sure of success, but the moderate men are by no means sanguine. There is always an "if" in the calculations, which shows how large the element of uncertainty is, and which prevents the outsider placing any great dependence on the party predictions.

The states are classed for each side as "sure" and "doubtful." The calculation is made by giving the candidate all the "sure" states of his party, and then apportioning the doubtful states so as to give the side which the calculator favors a majority. For instance, a calculation before us gives Cleveland 159 sure votes, and Harrison 183. The victorious candidate must get at least 223 votes, as the total votes of the Electoral College is 444. According to this calculation Cleveland must get 64 votes from the doubtful states, and Harrison 40. The calculation says: "*If* Cleveland gets the 159 above, half of the vote of Michigan and the 66 from the doubtful states of New York, New Jersey, Connecticut and Indiana, he will have a total of 232 votes, and he could really afford to lose Connecticut or New Jersey, but he must have one of them." So much for the Democratic prospect.

Now for the Republican forecast. *If* Harrison, in addition to the 183 votes counted sure, gets New York and one of the other three States specially regarded as fighting ground, he will win. Or *if* he lost Kansas and Nebraska, counted as sure—eighteen votes—and carried all the others as well as New York, Jersey, Connecticut and Indiana, he would have 231 votes, and could afford to lose Connecticut. In these calculations no account is taken of the new States, Idaho, Wyoming and Montana, which have never voted at a presidential election.

Our readers can see that the political arithmetician who made these calculations was by no means certain that his results were accurate. In fact his calculations were not calculations at all, but guesses. The truth seems to be that it is impossible for any American politician, no matter how well informed he may be, to do anything better or more reliable than to guess at the result of the election. There are no data for a calculation. No one can even yet make anything more than a surmise as to how New York will go. All appear to agree that it will be the pivot State, but in what direction it will turn, or is likely to turn, is even at this late day a mystery.

THE WISE COURSE.

The Toronto Empire, which is supposed to be in the confidence of the Government and to express its opinions on all political subjects of importance, has expressed itself emphatically and fully on the subject of the Manitoba school question. It says in its leading article of the 8th inst.:

The only safe ground which can be taken by the Dominion in regard to legislation of the Provinces on subjects committed to them by the Confederation Act, and which is kept within their rights under the constitution, is that of non-interference. That was the doctrine laid down when it was sought to get the Dominion to interfere with Quebec in the matter of the Jesuits' Estates Act, and, despite the strong feeling which was aroused amongst a portion of the Protestant population, that stand was properly adhered to. Now, in turn, our Roman Catholic friends are pressing for interference, but if they will stop to consider it, they will see that the same rule is the proper one in their case also, and that to break away from it opens possibilities which they would probably be the first to deplore. We have always conceded that the strong feeling they are manifesting is quite natural, considering the circumstances under which the Manitoba School Law was passed, but they had every facility afforded them to prosecute their appeal to the highest court in the Empire, and, now that the decision has gone against them, they should endeavor to make the best of the situation. Instead of seeking for redress in a quarter where the difficulties in the way are practically insurmountable, they should turn to the province which has power to deal with the matter, and we have faith enough in the people of any of our provinces to believe that when excitement calms down, if a genuine case of injustice is made out, Protestants as well as Catholics will eventually see that the injustice is not perpetuated.

We are glad to see the leading Conservative newspaper of the Dominion expressing itself in this way. The course which it recommends will, we are quite sure, if followed, be found to be the best from every point of view. By taking it the constitutional rights of the different provinces will be respected. There is not a province of the Dominion that would not bitterly resent any infringement of its constitutional jurisdiction by the Federal Government. There is no member of the Confederation so sensitive on this point as the Province of Quebec, and it is the only one which, it seems, is desirous to have the Dominion Government interfere with Manitoba in this matter of public education. Besides it is hard to see what good interference could do if the Federal Government wished to interfere. It would hardly be expected that the people of Manitoba would rest contented if a system of education of which the majority of them did not approve, were forced upon them by the Dominion Government. The agitation which would follow such an exercise of power would be most bitter and most intense, and it would not be confined to Manitoba.

It seems to us that even those who believe the minority in Manitoba to be harshly and unfairly treated must see that any attempt on the part of the Dominion Government to interfere on their behalf would, from their own point of view, do more harm than good.

It has been said by some that if it is impossible to obtain "remedial legislation" from the Dominion Parliament favorable to the minority, the supporters of separate schools in Manitoba might be aided by being granted part of the proceeds of the sale of school lands held by the Dominion Government. The Empire shows that this cannot be done, for that Government has nothing whatever to do with the moneys realized from the sale of school lands except to hand them over to the Government of the province. It quotes sub-section 3 of section 25 of the Dominion Lands Act in support of the position it takes. That provision of the law reads as follows:

"All moneys from time to time realized from the sale of school lands shall be invested in securities of Canada, to form a school fund, and the interest arising therefrom, after deducting the cost of management, shall be paid annually to the Government of the Province or Territory within which such lands are situated, towards the support of public schools therein: and the moneys so paid shall be distributed for that purpose by the Government of such Province or Territory in such manner as it deems expedient."

It is seen from this that it is the Provincial and not the Dominion Government, which is entrusted with the administration of the money obtained from the sale of school lands. The Empire thinks that there is no chance of getting the law changed so that the fund may be diverted to the support of separate schools.

We see that the enemies of Canada are in hopes that this Manitoba School question is the beginning of an agitation which will in time break up the Confederation, but the wise course taken by the Dominion Government will, we are convinced, disappoint the traitors at home and the mischief-makers abroad.

CONTRADICTORY DECISIONS.

The action of the Alleghany County Grand Jury has excited the surprise of thinking people in the United States. Under the direction of Chief Justice Paxson, it found true bills against the Homestead Advisory Committee and several of the rioters, for treason; it also, without direction from the Chief Justice, brought in true bills against H. C. Frick (Carnegie's manager), Robert Pinkerton, and several others who exerted themselves in protecting the Carnegie property, and in resisting the rioters, for conspiracy, riot and murder. The prosecutor is Hugh Ross, one of the strikers, against whom there is a counter charge of murder, treason, conspiracy and aggravated riot. The indictments of the Grand Jury are curiously contradictory. According to them the men who took possession of the Carnegie mills and by violence prevented both the owners and the officers of the law from entering them, were guilty of the crime of treason, and the men who resisted the traitors and helped the owners to regain possession of their property were guilty of conspiracy and murder. It will puzzle even a Philadelphia lawyer to show that both the strikers and the servants of the owners of the mills are criminals. Certainly, if the Grand Jury is right, the Chief Justice must be wrong. It will be interesting to watch the progress of these trials. It is often said that the laws of the United States are good enough but that their administration is most defective.

Pipe Smokers.

You may be satisfied with the brands of tobaccos you have been using for years. Grant it; that you are satisfied. As there is always room for improvement, we ask you to try our OLD CHUM PLUG, or Cut smoking tobacco, and we believe you will be BETTER satisfied. In any case, a trial won't hurt you. Don't delay upon the order of buying, but buy at once. au4

GILLETT'S PURE POWDERED 100% LYE

PUREST, STRONGEST, BEST.

Ready for use in any quantity. For making Soap Softening Water, Disinfecting, and a hundred other uses. A can equals 20 pounds Sal Soda.

Sold by All Grocers and Druggists.

E. W. GILLETT, Toronto

42-ttra

The Celebrated French Cure,

Warranted to cure APHRODITINE or money refunded

IS SOLD ON POSITIVE GUARANTEE

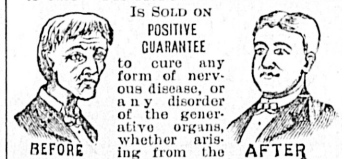

to cure any form of nervous disease, or any disorder of the generative organs, whether arising from the excessive use of Stimulants, Tobacco or Opium or through indiscretion, etc., such as Loss of Brain Power, Wakefulness, Bearing-down Pains in the Back, Hysteria, Nervous Prostration, Leucorrhœa, Dizziness, Weak Memory, Loss of Power, which, if neglected, often lead to premature old age and insanity. Price $1 a box, 6 boxes for $5. Sent by mail on receipt of price.

A WRITTEN GUARANTEE for every $5 order, to refund the money if a Permanent cure is not effected. Thousands of testimonials from old and young, of both sexes permanently cured by APHRODITINE. Circular free. Address

THE APHRO MEDICINE CO.
WESTERN BRANCH,
Box 27, PORTLAND, OR.
SOLD BY
COCHRANE & MUNN, DRUGGISTS,
Corner of Douglas and Yates streets,
tno28-dw-rly Sole Agent for Victoria

B. C. Agricultural Association.

All accounts against the above Association must be forwarded at once to the undersigned.
W. H. BAINBRIDGE,
oc4 Secretary.

THE GREAT ENGLISH PRESCRIPTION.

A successful Medicine used over 30 years in thousands of cases. Cures all diseases caused by abuse, indiscretion or overexertion. Six packages GUARANTEED TO CURE when all others fail. Ask your Druggist for the Great English Prescription, take no substitute. One package $1. Six $5, by mail. Write for Pamphlet. Address EUREKA CHEMICAL CO., DETROIT, MICH.

For sale and mailed by LANGLEY & CO, Victoria, B. C. jly17-d&w-eod

Highest of all in Leavening Power.—U. S. Gov't Report.

Royal Baking Powder

ABSOLUTELY PURE

n11 &w

RETIRING FROM BUSINESS

The Closing Out Sale at the Manchester House is still going on, and will continue for a few months longer until the stock is disposed of.

This being Mr. Haughton's last season in business, he has determined to give his customers the greatest bargains they have ever been offered. In order to give complete satisfaction to his many customers, we have filled in our stock in all of the departments with the newest styles and materials for the Fall and Winter Season. The following are a few of the bargains we offer:

Odd Lines of Dress Goods, to clear, 8 yds for $1
Melton Serges, Superior quality, 6 " " 1
All Wool Dress Goods, 6 " " 1
Plaid and Check Dress Goods, 5 yds for $1
All Wool Plaid Dress Goods, 25 cents per yard

DOUBLE WIDTH DRESS GOODS:

	Per yard		Per yard
Plain and Fancy Melton Cloth, 54 in. wide,	75c	All Wool Sideband Dress Goods	40c
Union Cashmeres	25c	All Wool, Foule's Latest Shades	55c
Diagonal Dress Goods	35c	Cashmeres, Black and Colors	50c
Serges, Black and Colors	45c	Tweed Dress Goods	55c
Bedford Cords	50c	Tweed Dress Goods, 56 in. wide	85c

FEATHER BOAS FROM $2.50 TO $9.00.

Full Range of Navy Serges, Fine Black Dress Goods, both Plain and Fancy, also Choice Line of Dress Patterns.

Canton Flannels, from 14 yds for $1
Flannelettes, from 12 " " 1
The Latest—The Clover Flannelette, extra wide 20 cts. per yard
Cretonnes, from 9 yards for $1

A Special Line of Cashmere Hosiery we will offer at 25c. per pair, worth 35c.

All Our Stock of Gents' Furnishings will be Closed Out at Cost.

Ladies' and Misses' Jackets and Mantles—Latest Fall and Winter Styles.

Ladies and Misses' Jackets, from $ 4.50
Ladies' Fur Trimmed Jackets, from 14 50
Ladies' Astrachan Trimmed Jackets, from 14.50
Ladies' Sealette Jackets, from 4.00
Ladies' Ulsters, from $ 4.50
Ladies' Tweed Mackintoshes, from 5 00
Ladies' Mackintoshes, from 1.90

CHILDREN'S REEFERS AND ULSTERS:

Children's Reefers, from $ 2.75
Children's Ulsters, from $ 3.25

Our Corset Department is complete in the following lines:

The Celebrated P. D., The C. P., Watchspring, Yatisi, Modjeska, Coraline A., Agava. Ladies' and Misses' Hygiean Waists, all of which will be sold at Reduced Prices.

LADIES' AND CHILDREN'S WINTER WEAR—A NICE SELECTION

MILLINERY DEPARTMENT:

Our Millinery Department is Complete with the Latest Parisian and American Novelties in Hats, and also the Latest Styles in English Walking Hats.

The Dressmaking Department is now open. Persons having their own material can have them made up.

Remember this Sale is Genuine and will continue until the Stock is disposed of Now is the time to secure Bargains.

MANCHESTER HOUSE

THOS. HAUGHTON & CO.,

88 Yates St. Proprietors.

A San Francisco Paper

Would Form an Interesting Addition to Your Winter Reading.

THERE ARE MANY REASONS WHY THE....

WEEKLY EXAMINER

IS THE BEST PAPER IN THE WEST.

9,000 SPECIAL PREMIUMS GIVEN AWAY VALUE, $135,000

It is brimful of news from all parts of the world, and its Literary Department is supplied by the foremost writers of the day. In addition to its great news and literary features,

IT GIVES TO EVERY SUBSCRIBER HIS CHOICE FROM TWO MAGNIFICENT WORKS OF ART,

The Examiner's Art Album,

Consisting of eight beautiful reproductions from masterpieces of the world's greatest artists, the whole collection bound in a handsome bamboo leatherette case;

Or a beautiful reproduction, in all of its original colors, of the famous historical painting, 22x28 inches,

Columbus at the Court of Ferdinand and Isabella.

And besides all this, THE EXAMINER will this year distribute among its subscribers 9,000 Premiums, aggregating in value the stupendous sum of $135,000. This is the fourth annual distribution, and the list of premiums is larger and more valuable than ever before offered. Remember that these premiums entail no additional expense to the subscriber whatever They are absolutely free.

The cost of the WEEKLY EXAMINER, together with these magnificent premium offers, is

$1.50 ONLY $1.50 PER YEAR $1.50

Its regular subscription price. Get the full particulars of this grand offer from the EXAMINER'S Sixteen-Page Premium List, which we can supply to you, or you can procure one from your Postmaster or Newsdealer. Then, having considered the matter, call on us and place a combination subscription for THE WEEKLY EXAMINER and your home paper, and so save something of the cost.

The Weekly Colonist and Weekly Examiner

Will be furnished subscribers to both for

$3 FOR ONE YEAR

Together with the Premium Album or Picture referred to above (samples of which can be seen at this office), and the chance to secure one of the 9,000 Special Premiums. The WEEKLY EXAMINER alone will be supplied at $1.50 per year, publishers' price. Address

THE COLONIST,
VICTORIA, B. C.

HA! HA! HA!

EVERYBODY SMILES.

We smile because business is rushing, and all our customers smile at our Big Bargains, Fine Fits and Pleasing Patterns. We are doing a Big business as our stock is Big, and we make a Big effort to maintain the Big smile on the Big crowd that patronise us. Come and have a smile at 46 Johnson street.

KINNAIRD & WILSON

CASH TAILORS. se13

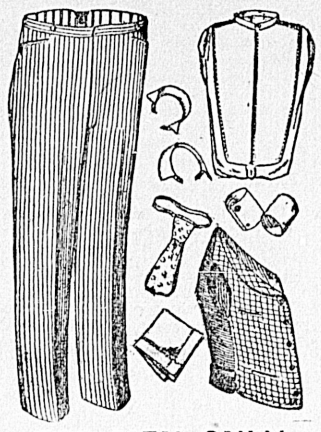

FOR MEN ONLY.

This title does'n "go" any more, as the ladies have adopted about everything shown above, unless it be the pants. But the lords of creation are forced to plod in the beaten track, and there is little change this season in men's apparel.

The "change" is fairly rapid with us, however, as we are making a splendid drive in neckwear and furnishings this week.

GEO. T. SHERET,

Gents' Outfitter, - 88 Douglas St.

jy5-t-t-sa

SOMERSET HOUSE

63 FORT ST.

FIRST SHOW OF

FALL MILLINERY

—ON—

SATURDAY, OCT. 1ST,

When our Mrs. Hall will be pleased to show the latest in Bonnets, Hats, Tuques, etc.

MRS. W. BICKFORD.

se29

Mrs. Whitlaw's Parlors

FALL MILLINERY.

The improvements made at Mrs. Whitlaw's parlors are now completed. We will be showing on Tuesday, Sept. 27th, the latest novelties in French and English millinery.

Special mention is made of the Picture Hat, also the Eton and Princess May. The Duchess of Teck is an elegant bonnet for matrony ladies.

A large assortment of Felt Walking Hats. The newest style in wings is the Mephistopheles. A great variety of other kinds, also jets, feather trimmings, jewelled buckles and a splendid assortment of flowers suitable for evening wear.

The newest in ladies' and maids' caps. se27

DRESSMAKING SCHOOL—Ladies, save the expense of dressmaking by bringing your material to the dressmaking school where you will be taught the drafting, cutting, basting, fitting, sewing, draping and fine finishing of the entire costume, Mme. Lorraine's French Tailor system taught, the latest and most perfect system known. Apply, MISS ROBBIE ENGLE, 98 Yates street, Room 10. oct-2.

A FINE LINE

PRESSED BRICKS

Slightly off color,

Selling at a Great Reduction.

F. C. DAVIDGE & CO.

oc8

BLANKETS, - PRINTS,

Sateens,
Cottons,
Sheetings,
Shawls,
&c., &c

WHOLESALE ONLY.

HUDSON'S BAY CO.

VICTORIA. ap24

$135,000.00.

$135,000.00 given away in premiums, besides the choice of either one of two Magnificent Works of Art and one year's subscription to the

S. F. WEEKLY EXAMINER

—FOR—

ONLY $1.50

Apply to JAMES O'NEILL,
101 Yates street,
oc7 Clarence Block, Victoria, B.C.

The Whitworth

—IS—

The Wheel.

Expert riders choose it every time. See samples before ordering a new mount. au

A Sealing Schooner for Sale

Nearly new, with or without Boats and Guns.

BELOW COST.

APPLY P.O. BOX 796, CITY.

oc14

AUCTION SALES.

IN THE SUPREME COURT

OF BRITISH COLUMBIA.

BETWEEN.

James Charles Prevost, Harriet Jane (formerly Harriet McNeill), Rebecca Baker (formerly Rebecca McNeill), Hamilton Moffatt and Lucy Moffatt, his wife, Matilda Jesse, and Fanny Young,

PLAINTIFFS,

AND

Donald Henry McNeill, Alfred McNeill (the younger), George Frederick McNeill, William McNeill, Edward Hamilton McNeill, James Andrew McNeill, Lucy Margaret Clifford (formerly Lucy Margaret McNeill), Matilda Rebecca Carter (formerly Matilda Rebecca McNeill), Helen Fanny McNeill (an infant), Alfred McNeill (the elder), and Mary McNeill,

DEFENDANTS,

Pursuant to the order made herein by the Hon. H. P. Pellew Crease, one of the Judges of the Court, on the 29th day of June, 1892, and the further order made on the 24th day of August, 1892, Mr. Joshua Davies, the person appointed by the Court, will sell by Public Auction, at the Salesroom of

J. P. DAVIES & CO.

AUCTIONEERS,

Wharf Street, in the City of Victoria, on

THIS DAY

At 12 o'clock noon, all that certain

FREEHOLD PROPERTY

Subdivided into 14 Lots

containing one acre and upwards, and described as BLOCK A of Section XXII, Victoria District, being part of the McNeill Estate.

Also, at the Same Time and Place

Under the direction of James Charles Prevost, Esq., Trustee under the Will of the late Martha McNeill, all that certain other Freehold Property subdivided into

32 Lots Containing One Acre and Upwards,

And described on the Map or Plan as BLOCK F of Section XXII, Victoria District, being part of the McNeill Estate.

Full particulars, terms and conditions of sale will be made known, with maps, after September 8th, and can be obtained from Messrs.

YATES, JAY & RUSSELL, 22 Bastion street,
EBERTS & TAYLOR, 30 Langley street,
McPHILLIPS, WOOTTEN & BARNARD, 6 Broughton street,

And at the office of

JOSHUA DAVIES,
au25 Auctioneer.

AUCTION SALE

Oil Paintings, Gold Watches, Shot Gun

Johnson & Co. beg to announce having received instructions to sell by auction at their salesroom, Douglas street, opposite the Brunswick Hotel, on

THIS DAY,

Two large and very fine oil paintings—"The Gypsy Queen," by Cooper, of San Francisco, and "Evangeline," by Taylor, also of San Francisco; two gold watches, fine cases, splendid movement; nearly new Singer sewing machine; Capital piano, by Holman, of London; 60 lbs. Turkish Delight, the most delicious sweetmeat manufactured; quantity of fine coffee. Also, at the same time and place: Several bedroom suites, bed lounge, extension dining table, sideboard and chairs, parlor suite, carpets, Smyrna and Turkish rugs, toilet sets, cook stoves and other effects too numerous to mention.

The auctioneers would call special attention to these pictures, adapted as they are to a large room or public institution, and are certain to prove a profitable investment to the purchaser.

Sale to commence at 2 p. m. sharp.

D. JOHNSON,
oc14 The Auctioneer.

THE AUCTION MART

Cor. Broad St. and Trounce Ave.

HERBERT CUTHBERT & CO.

Are instructed by a gentleman leaving the city, to sell by Auction, on

Thursday Next, at 2 p. m.

The following desirable

FURNITURE AND EFFECTS

—NAMELY—

Fine Toned Pianoforte in Rosewood Frame Bed Lounge in damask and plush, Parlor Set in damask, Extension Table, Occasional Table, Oak Chairs Curtains, Bent Wood Chairs, Heating Stove, Oak Bedroom Set with handsome decorations, Ash Bed Set, Spring and Hair Mattresses, Bedsteads, Toilet Ware, Wash Stands, Kitchen Tables and Chairs, No. 8 Cook Stove, Crockery, and a large assortment of useful household requisites.

HERBERT CUTHBERT & CO.,

The Leading Auctioneers,

Provincial Cattle Market

—THE—

40 HEAD

—OF—

BEEF CATTLE

Will be WITHDRAWN until further notice.

THE USUAL

AUCTION

Will take place on

Wednesday, Oct. 19, at 2 p.m.

Including Buggy Horse, Welsh Pony, Mule for double or single work, Plows, Farm Wagon, Phæton, etc.

The following Produce has been received for private sale:

5 tons Oats, 3 tons Wheat, 15 tons Potatoes.

HERBERT CUTHBERT & CO.,

Market Auctioneers, oc13

AUCTION SALES TO BE HELD.

Oct. 18—McNeil Estate (14 lots). J. Davies.
Oct. 18—Oil Paintings, Gold Watches, Shotguns, etc. D. Johnson.
Oct. 19—Prime Beef Cattle. H. Cuthbert & Co.
Oct. 20—Furniture, etc. H. Cuthbert & Co.

THE CITY.

Ready for Re-Opening.

Invitations have been issued for a grand re-opening of the Telegraph Hotel, Store street, to-morrow evening.

A Wages Suit.

In the Provincial Court, yesterday, W. Kerer sued Chas. Spring to recover the sum of $193, alleged to be due him for wages. Judgment was reserved until to-day.

In a Green Old Age.

August Miller, a well-known figure among the pioneer miners of British Columbia and a native of Prussia, died at the Old Folks' Home, yesterday, aged 74 years.

To Take Evidence.

The Royal Commission on Epidemic Diseases will, in all probability, have to visit Nanaimo, Vancouver, and possibly New Westminster, before it concludes its work. Interesting evidence will be obtainable at all these points.

Ordination Service.

An interesting ceremony will be performed this morning, at 11 o'clock, in Christ Church Cathedral, when Rev. W. H. P. Arden will take on priest's orders, His Lordship Bishop Hills officiating. Rev. Canon Beanlands will preach the ordination sermon.

Arranging for a Bazaar.

The ladies of St. Andrew's R. C. Cathedral met on Sunday afternoon for the purpose of arranging for a bazaar in aid of the Cathedral fund. It is proposed to open the bazaar on Monday, October 31. Every effort will be made to secure a pleasant and successful event.

Wearing the Blue.

A gentleman just back from a visit to the Eastern States reports having renewed his acquaintance with the former chief of the Provincial police of British Columbia, Mr. H. B. Roycroft, in a little town in New York State. Mr. Roycroft is now humble Sergeant Morgan of the United States army.

A Small Blaze.

An alarm of fire was turned in from box 31 at 9.30 Sunday evening, the blaze being in the rear of No. 41 Broad street. The chemical arrived on the scene in a few minutes, a line of hose was run from it through the house and the fire extinguished in a very short time. The damage done was merely nominal.

Burial Ground Consecration.

The Church of England Burial Ground at Ross Bay cemetery will be consecrated by the Lord Bishop on Sunday next, at 3 p.m. The order of service may be had on Friday from the clergy of the city churches and also at the cemetery before the service. The hymns will be from the "Ancient and Modern" hymn book.

Talent in "C" Battery.

A varied entertainment was given in the Racquet Court at the barracks by the rank and file, non-commissioned officers and gunners of "C" Battery on Saturday evening, assisted by Messrs. Pover (H. M. S. Warspite) and Healy (R. M. L. I.) The show was pronounced by the audience an unqualified success. Shortage of space prevents a fuller report being given.

Many Friends Attended.

The body of Miss Mary King was laid in its final resting place in St. Luke's cemetery, Cedar Hill, on Sunday afternoon, in the presence of several hundred sorrowing friends, who followed the body to the grave. Rev. M. C. Browne officiated, and the following acted as pall bearers: Messrs. S. Tolmie, V. S., L. Browne, R. Landells, E. Browne, S. Pollock and J. Deans.

A Boon to Sufferers.

In another column will be found an announcement of Dr. S. M. Hartman in which he draws attention to the "Geneva Pile Cure" of which while abroad, last year, he purchased the recipe from Dr. Gross, the celebrated specialist in this class of malady. The remedy is well recognized on the continent as most effective and will be manufactured by Dr. Hartman both here and in the United States, thus offering relief to many sufferers on this side the Atlantic. With this object in view it is intended to open an office in Seattle.

The Coquitlam Case.

Mr. E. C. Hughes, of Seattle, who, with Mr. A. L. Belyea, of Belyea & Gregory, has charge of the defence in the case of the United States v. Coquitlam steamer and owners, came over on the Kingston last evening, and is registered at the Driard. Judge J. C. Dewees, of Washington, D. C., who represents the United States Government, was also a passenger by the Kingston. These lawyers are here to appear at the commission which is to take evidence before U. S. Consul Myers this morning in the Coquitlam case. The work of examining witnesses will commence at 10 o'clock. Mr. H. J. Ramsay accompanies the party as stenographer.

Asked Leave to Practise.

Dr. Sloggett, who is on the British Register of 1878, and carries diplomas as an M. D. of Glasgow, L.R.C.P. and L.R.C.S. of Edinburgh, formerly Lieutenant in the Royal Navy, and late coroner of San Juan county, Washington, has applied for permission to practise medicine in British Columbia without payment of the higher fees or examination. Receiving no satisfactory reply from the Medical Council he has placed his case in the hands of Hon. C. E. Pooley, Q.C. The case is said to present similar features to that of Dr. Metherell, who received a favorable judgment from the court. Dr. Sloggett proposes to locate in Nanaimo. He left for the lower Sound last night, and will return with his family. He appears quite confident that he will win his case.

Royal Templars.

The first social of the season under the auspices of the Royal Templars of Temperance, was held in the Temperance Hall last evening, Chaplain Spragg, presiding. There was a large attendance of members, and as the room was fitted up in "at home" style, the merry groups seated over the draught or chess boards, or discussing the merits of the pictorial gems provided for the occasion, showed how happily the evening was being spent. There was, in addition, an excellent programme of music. Master and Miss Milne, gave an instrumental duet; Miss Mould, Mr. Booth and Mr. Sandiford, each contributed a song; Mr. Langell gave a recitation, and five young ladies formed an excellent chorus. Principal Netherby, of the central school, gave an interesting address. The proceedings were brought to a close by the tableau, "A Peep into the Farmer's Kitchen." It is the intention to have social evenings at regular intervals during the winter.

There Will Be a Full House.

Many tickets have been sold for the cantata and concert in the First Presbyterian church this evening. The programme is a very satisfactory one.

Cedar Hill.

The harvest festival at St. Luke's, Cedar Hill, is fixed for Thursday, the 27th inst., and the sale of work which should have been held to-day postponed until the afternoon of the above date.

Gave a Fruit Social.

The young people of the Centennial Methodist church, Gorge Road, treated their friends to fruit and music in the school room last evening. The attendance was good and the entertainment enjoyable.

Victoria Mock Parliament.

A meeting of the committee of the Victoria Debating Club and Mock Parliament was held in Sir William Wallace Hall last night for the purpose of organizing for the session. Ald. Munn, president, occupied the chair. It was decided to call the house together on Monday evening next, when a large gathering of members may be looked for.

Board of Health.

The Board of Health held a session in the Council Chamber yesterday afternoon, when, it is understood, tenders for the handling of the city garbage by means of scows towed out to sea were discussed at length. Also the matter of the maintenance of an infectious disease ward at the Jubilee hospital. It is not known whether any conclusion was arrived at or not.

A Missing Line.

In the review of the sealing industry for the year, published Sunday, the omission of a line rather mystifies. The total should be made up as below:

Lower Coast Catch	4,579
Upper do. do.	24,528
Asiatic do. do.	14,805
Indians (casual)	1,500
Total	45,412

Notices of Motion.

Ald. Hall proposes to introduce, at the next meeting of the City Council, a motion to the effect that Carr street be widened from 33 to 60 feet, through to Dallas road from Toronto street; also that a committee be appointed to inquire into the proposed erection of chemical works within the city limits, and to generally inquire into the maintenance of nuisances which might be detrimental to the public health.

Military Drill.

Battery No. 4 B. C. B. G. A. turned out last night with a fair attendance, Capt. Smallfield commanding. Capt. Smallfield proposes to warn the members of the battery by postal card that each one who absents himself from drill will be dealt with according to the Militia Act. Battery No. 2 will drill this evening at 8 o'clock in the Market Hall, Lieut. Sargison commanding.

The New Lieutenant-Governor.

The Provincial Government was officially notified by telegram yesterday of the appointment of Hon. E. Dewdney as Lieutenant-Governor of British Columbia. The appointment takes effect from November 1, so that Hon. Mr. Dewdney may be expected within a very few weeks. Hon. Mr. Nelson, the present occupant of Carey Castle, was also notified of the appointment and will make his plans accordingly. It is understood he and Mrs. Nelson are going to England for a trip.

The Premier's Visit to Ottawa.

Hon. Theodore Davie leaves to-morrow for Ottawa, the object of his trip being the discussion and adjustment with the Federal Government of several important matters affecting the relations of this province with the Dominion. Among these are the definition of the railway belt upon the Mainland, the immigration question, the adoption and enforcement of more perfect quarantine regulations, and the carrying into effect of the Judicial District Amendment Act of last session. The Premier will probably be away a month or five weeks.

The Oregon Indian School.

Mr. D. E. Brewer, the disciplinarian of the Harrison Institute, a U. S. Government Indian school, located in Chemawa, Oregon, is in town on business connected with his institution. The Harrison Institute receives the pupils who have graduated from the reservation schools, and completes their training in the ordinary branches of an English education, and at the same time trains the pupils in some useful trade or branch of industry. It has accommodations for some 300 scholars, and there are now about 200 enrolled as in actual attendance. Mr. Brewer is out for the purpose of gathering candidates for the school. There are a number awaiting his return to Seattle, and some have expressed their intention to go down from the island. Only those who were born in the United States are eligible for admission. This school, which is the largest of the kind on the coast, is doing a good work toward the civilization of the aborigines.

With Human Freight.

When the steamer Montserrat, Capt. Blackburn, left Nanaimo last spring it was understood that she would engage in the business of transporting coolie laborers from the South Sea Islands to Central America. From San Pedro where the Montserrat lately touched for provisions, it is learned that the vessel was loaded at the Gilbert Islands with 500 South Sea Islanders, and on September 10 they steamed for Central America, arriving in thirty-two days at their destination, the west coast of Nicaragua. They discharged their cargo of coolies; male and female, bound out for three years to work the plantations of that country at the pittance of $7 per month. After having fulfilled their contract the Montserrat sailed northward, arriving at San Pedro. The steamer is in command of Captain Blackburn, part owner, and has on board as guests Captain Ferguson and Dr. McGlidden, who made the round trip with him. They report a fine trip and pleasant weather throughout. They were witnesses of the confiscation of the Island by Great Britain and supplied the British man-of-war with 100 tons of coal in time of great need, thus running themselves short and necessitating their stoppage on the way home.

Messenger Service.

The B. C. District Telegraph and Delivery Co., Limited, have removed to their new offices in the Five Sisters Block, 34 Fort st. Messengers, Hacks and Express Wagons can be secured through their district boxes, telephone 409, or at their office, instantly, day or night, or parcels, letters, circulars, etc., delivered promptly to any part of the city. 1w

SPORTS AND PASTIMES.

LACROSSE.

RECEIPTS OF THE BIG MATCH.

MONTREAL, Oct. 17.—The gross receipts of Saturday's big lacrosse match amounted to $4,638.45. The expenses were $715.45, leaving $3,923 to be divided between the two clubs. The total number of persons present within the gates was a little over 11,000. On Wednesday at Windsor Hall the team will receive the championship banner.

FOOTBALL.

MAY GO TO VANCOUVER.

It is very probable that the strong Rugby team of Her Majesty's Navy will play in Vancouver next Saturday.

BASEBALL.

CHAMPIONS AT BAT.

CLEVELAND, Oct. 17.—The Bostons met the Clevelands here to-day in a match for the world's championship, which was won by the home nine by one run in 15 innings. The score by innings:

																Total
Cleveland	0	0	0	0	0	0	0	0	0	0	0	0	0	0	4	2—6
Boston	0	0	0	0	0	0	0	0	0	0	0	0	0	0	5	0—5

Batteries: Young and Stevette; Zimmer and Kelly.

Gathered In.

The festive Mongolian sports who delight in the rattle of the fan-tan checks, are plunged in deep navy blue misery. Last nigh Chief Sheppard, with Sergeant Hawton and Officer Redgrave, paid a visit to a well known resort on Fisgard street, and when the meshes of the law were gathered in, ten almond-eyed sons of Confucius were found struggling in the net. They were invited to lodge at the city's expense for the night, and explain themselves in the police court this morning. Their machinery was also gathered in, and will be put in evidence.

Hard on the "House."

The "world famous" Albini Specialty Company, composed of three ballad singers and Mr. Albini himself, gave a performance at The Victoria, last evening, that would have been pronounced second-class by the patrons of the defunct Standard. Albini's card and egg tricks were the only redeeming features of the entertainment, which fifty or sixty heroic men and women succeeded in sitting through. There was a good audience when the curtain rang up, but each succeeding number on the programme was given to fewer and fewer horrified theatre-goers. The infliction was to have been repeated, to-night, but Manager Cort wishes it announced that the second night's performance has been cancelled.

PERSONAL.

J. Kirkland is in town.

J. Gosnell came home from Tacoma yesterday.

R. Collister returned from Tacoma yesterday.

A. C. Fraser, Cowichan, is a guest at the Oriental.

Donald Smith, of Nanaimo, is at the Oriental.

B. J. Short, of Vancouver, is over from the Mainland.

Miss Laura Adams was a passenger home by the Kingston yesterday.

Mrs. Moresby and children came over from the Mainland last night.

T. F. Sinclair was a passenger by the Westminster boat last evening.

W. H. Mawdesley, wife and child, came over from the Pass last evening.

Miss Bloomingdale, of San Francisco, is visiting her father and friends here.

John Campbell, the carriage manufacturer of London, Ont., is paying Victoria a short business visit.

D. McIntyre and H. J. Hughitt, the Genoa millmen, are down from the Cowichan district.

H. Innes, who has been for some months in the Vancouver branch of the Bank of B. N.A., is back again in Victoria.

J. C. Hughes, legal representative of the sealers in the Coquitlam case, arrived last night from Seattle to take part in the inquiry before U. S. Consul Myers.

Robert Kerr, general freight and passenger agent of the C.P.R.; Archibald Baker, European agent of the line; John Ennis, European manager of the Allan line; Thomas Moore, proprietor of London Land and Water; and H. C. Drinkwater, a London capitalist, were in the city Sunday.

Guests at the Hotel Victoria: John Cameron, Cincinnati, Ohio; Ed. P. Archer, Miss M. Mitchell, San Jose, Cal.; Mrs. F. Carter, Minneapolis, Min.; Arthur Ames, New York; C. B. Rider, Terre Haute, Ind.; F. M. Moore and family, U. S. Army; Herbert Albini and wife, and Al. Roome, London.

Fast Liners for the Pacific.

TACOMA, Oct. 16.—It is announced that the Alaska and Arizona, Atlantic liners, of the Guion company, will be refitted and brought around Cape Horn next spring to be put on the Northern Pacific Puget Sound and Oriental line next summer. The Alaska and Arizona are said to be much faster than the Canadian Pacific steamers and when refitted will be first class ocean greyhounds. At present the Alaska ranks among the fastest of the steamers plying between New York and European ports. Hereafter all steamers on the Northern Pacific line will be withdrawn except the Zambesi, Victoria and a steamer now being remodeled to sail under the name of Tacoma.

Dr. Briggs' Case.

NEW YORK, Oct 17.—A statement made to-day by E. M. Kingsley, secretary of the board of directors of the Union Theological Seminary, is to the effect that the institution charter does not allow the directors to delegate their powers to another body, and that the seminary will stand by Dr. Briggs and support him, regardless of the result of his trial, as long as he retains his present position on theological points.

Scrofula in the Neck

The following is from Mrs. J. W. Tillbrook, wife of the Mayor of McKeesport, Penn.:

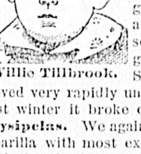

Willie Tillbrook.

"My little boy Willie, now six years old, two years ago had a bunch under one ear which the doctor said was Scrofula. As it continued to grow he finally lanced it and it discharged for some time. We then began giving him Hood's Sarsaparilla and he improved very rapidly until the sore healed up. Last winter it broke out again, followed by Erysipelas. We again gave him Hood's Sarsaparilla with most excellent results and he has had no further trouble. His cure is due to

Hood's Sarsaparilla

He has never been very robust, but now seems healthy and **daily growing stronger.**"

HOOD'S PILLS do not weaken, but aid digestion and tone the stomach. Try them. 25c.

PARISIAN JOTTINGS.

The Panama Canal Scandal Serious—Leland Stanford at Aix—Penalties for Deputies.

PARIS, Oct. 16.—This has been a lively week. A ministerial crisis is inevitable from various causes which have already been pointed out, such as the Carmaux strikes and the Franco-Swiss treaty. Then there is the trial of the Panama canal people, which will bring forth great scandals. Great efforts are being made by politicians to avoid the trial, but the judges and above all Procurers Quesnay and Beaurepaire, who appeared in the celebrated Boulanger trial, insist that the trial must go on. Through the Journal de Debats it is learned that the politicians, deputies and senators have touched the commission's money; it is said that more than 400 persons are involved, and are fully alive to the importance of the scandal, which must react upon the Foreign Department.

Senator Leland Stanford has been bathing at Aix and resting quietly in Swiss valleys all summer. He has had all sorts of baths and treatment at Aix. His hearing has not been improved, but he walks better. Still he shuffles his feet slowly, and like a sick man requires assistance when entering a carriage. The doctor assures him that his locomotion will gradually come back. His medical man says: "The bulk of Senator Stanford's property is invested in Southern Pacific railway stock and is now worth 37 to 38 cents, but I expect to see it, with an increase of dividend, go to par within three years. This will accrue to the endowment of the university at Palo Alto which he built to the memory of his son. It is to Leland Stanford university that all the Stanford millions will eventually go. The demands keep pace with the work." Stanford added: "But I am glad of it. It gives me a chance to carry those plans with the success of which I desire that my name and works shall best be known. I have been impressed with the fact that of all the young men who come to me with letters of introduction from friends in the East the most helpless class are college young men. They come from those I would like to oblige. They are generally prepossessing in appearance and of good stock, but when they seek employment and I ask them what they can do, all they can say is 'anything.' They have no specific aim, no definite purpose.

"It is to overcome that condition, to give an education which shall not have that result, which I hope will be the aim of this university. The equipment and faculty I desire shall be second to none in the world. Its capacity to give a practical, not a theoretical, education ought to be accordingly foremost."

PARIS, Oct. 16—Several deputies have resolved to support in the chamber a measure fining absent members 10 francs a day. The measure is intended to reduce to a minimum the absentees from which the chamber has suffered serious embarrassment in recent years.

"Our townspeople who intend visiting the Tacoma Exposition are cordially invited by the Helvetia Milk Condensing Co. to make themselves perfectly at home, around their Exhibit, which will be very attractive this year. They will have a score of young ladies serving coffee, with the Highland Brand Evaporated Cream."

Unmounted Photograph of the for salecity by T. N. Hibben & Co.

For durable and cheap Boots and Shoes try Erskine, corner of Government and Johnson streets.

MUCH BETTER, Thank You!

THIS IS THE UNIVERSAL TESTIMONY of those who have suffered from CHRONIC BRONCHITIS, COUGHS, COLDS, OR ANY FORM OF WASTING DISEASES, after they have tried

SCOTT'S EMULSION

Of Pure Cod Liver Oil and HYPOPHOSPHITES —Of Lime and Soda.—

IT IS ALMOST AS PALATABLE AS MILK. IT IS A WONDERFUL FLESH PRODUCER. It is used and endorsed by Physicians. Avoid all imitations or substitutions. Sold by all Druggists at 50c. and $1.00. SCOTT & BOWNE, Belleville.

MISCELLANEOUS

FOR SALE

ONE ACRE, BELCHER AVENUE.

The finest residential site in the City of Victoria; it is beautifully situated, and commands a magnificent view. For sale at a very reasonable figure.

PEMBERTON & SON,

REAL ESTATE AND FINANCIAL AGENTS.

P. O. Box 246. VICTORIA. mc26

DRS. VERRINDER BROS

DENTISTS

Room 17, Five Sisters' Block, Cor. Fort and Government Streets.

R. F. Verrinder, M D., D.DS., specialist, Oral Surgery. A. E. Verrinder, M.D., D.D.S., specialist, Orthodontia and Bridge Work. ju21

DR. POWELL

Has taken rooms in the building occupied by Dr. Duncan,

NO. 89 FORT ST.

Where he may be consulted daily from 9.30 a.m. to 12 m. jy19

SIMPSON, HALL, MILLER & Co.

16 AND 18 DeBRESOLES ST.

MONTREAL.

TRADE MARK FOR WM. ROGERS

MANUFACTURERS OF THE FINEST QUALITY ELECTRO-PLATED WARE.

ALSO SOLE MANUFACTURERS OF THE CELEBRATED WM. ROGERS' Knives, Forks and Spoons, etc. A. J. WHIMBEY MANGR FOR CAN

WHERE IS DULUTH?

ON DUNCAN'S BAY

WHAT IS DULUTH?

The divisional terminus of the Canada Western.

The landing of the ferry to the Mainland, where the divisional workshops and round houses will be built.

The centre of the lumbering interests of Vancouver Island.

Back of it are the largest and finest coal deposits on the Island.

The haven for vessels passing through Seymour Narrows.

The finest harbor on the eastern side of Vancouver Island.

The centre of the finest agricultural valleys on the Island, comprising the Comox, Courtney, Campbell River and Salmon River.

THE COMING CITY OF THE NORTH

For further particulars see F. G. RICHARDS, JR., 51 Yates Street—Agent. oc15

E. G. PRIOR & CO.,

(LIMITED LIABILITY).

Importers of Iron, Hardware, Agricultural Machinery and Vehicles of All Kinds.

Sole Agents for the Planet, Jr., Farm and Garden Implements.

WAREHOUSES AT VICTORIA AND KAMLOOPS.

Write for Special Catalogue and Prices. mr 1

ELECTRICITY - -

CUNNINGHAM & BLACKWELL,

30 Broad Street, Victoria.

ELECTRIC LIGHT AND BELL WIRING

COMBINATION AND ELECTRIC FIXTURES.

Repairing of Medical Batteries and Electrical Apparatus a specialty. au7

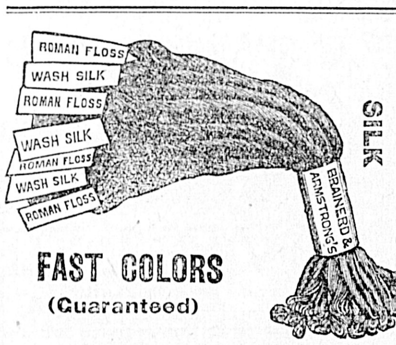

ROMAN FLOSS SILK

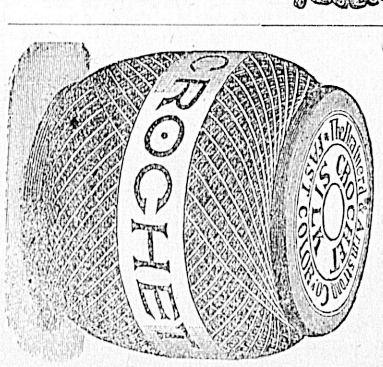

VICTORIA KNITTING SILK

New Goods in Art Department.

Chairbacks, Table Centres, D'Oyleys Cushions, Ottoman and Divan Rolls, Toilet Sets, Toilet Covers, Tea Cosies, Table Runners, Fancy Scrap Baskets, Paper Racks, Shopping Bags, Handkerchief Cases, Glove Cases, Tie Cases, Plate Holders, Match Holders, Tobacco Pouches, Slippers, etc., etc.

The Latest Lamp Shades in China Silk and Frames for Mounting

All materials for making up the latest designs of Fancy Work: Filo Floss, Roman Floss, Mediæval Silk, Crochet Silk, Wash Etching, Twisted Embroidery, Rope Silk Floselle, Embroidery Silk and Flannel Silk, Crochet Cotton and Kensington Twist (all colors), Pompons and Tassels, Cords, Fringes, Plushes and Satins, Fancy Scrims, Canvasses, Gloria Cloth, Satin Jean, Art Silks and Silkolines, Steel Mountings for Purses.

Pincushion Pads, Toilet Bottles and Down Cushions for Covering

STAMPING—NEW PATTERNS JUST TO HAND.

The Most Complete Art Department in the City.

The Sole Agency for Brainerd & Armstrong's Silks.

SPENCER'S ARCADE, Government Street.

AMUSEMENTS.

VICTORIA THEATRE.

TWO NIGHTS ONLY!

MONDAY & TUESDAY, OCT. 17th & 18th.

Albini & Maguire's London Empire Company, headed by the following well-known artists: Miss Nellie Maguire, from the London Empire Theatre, in her character entertainment, "Characters of Life." The above artists have had the honor of appearing before Her Majesty Queen Victoria and the Prince of Wales. Mons. Herbert Albini, the celebrated mimic, humorist and wizard, the acknowledged king of cards; the great, the only, the original E. J. Talbot, in silence and fun; the premier character artist, Al. Roome; the Sisters Nilson; Miss Susie Judrey; Mr. Gilbert Girard, the unrivalled baritone vocalist and mimic; Albert Hawthorn, the phenomenal basso, the greatest singer on the concert stage, and a mammoth company. Regular prices, 50c. and $1.00. oc13

GRAND CONCERT

By the Choir of the First Presbyterian Church, on

TUESDAY EVENING, OCT. 18

In the Hall of the Church, Blanchard St.

First part—Cantata, "Rebecca."
Second part—Miscellaneous.

The following ladies and gentlemen will take prominent part in the Cantata: Mrs. McCandless, Miss Campbell and Mrs. Wilson; Mr. Kinnaird, Mr. J. Watson, Mr. Gold, Mr. G. F. Watson. In the second part Mr. Ernest Wolfe, L.C.M., Miss Wolfe, Mr. G. F. Watson and Mr. J. G. Brown. Mrs. Hall, pianist; Mr. Brown, conductor.

ADMISSION, 50 CENTS. oc15

The Second Annual

JUBILEE HOSPITAL BALL

WEDNESDAY, OCT. 26

—AT—

ASSEMBLY HALL, FORT STREET

TICKETS, INCLUDING GENTLEMAN AND LADY, $5.

Can be obtained from

T. N. Hibben,
Challoner & Mitchell,
Mr. C. Hayward, or any member of the Ladies' Committee. oc15

The Japanese Bazaar

A special choice line in

HANDSOME SILK BED COVERS

Largest and best show in the Province of all kinds of

☆ ☆ ORIENTAL GOODS. ☆ ☆

Best Manilla Cigars and Cheroots.

T. S. FUTCHER, 41 FORT ST., VICTORIA, B.C. ja30

ROYAL CROWN TABLE WATER

Godes-berger

BY APPOINTMENT TO H. M. THE QUEEN OF ENGLAND.

R. P. RITHET & CO., LTD., Agents se10

BARRELS.

A number of empty Barrels, formerly containing varnish, are for sale at "The Colonist" office. se11

ADDRESS ON THE DEVELOPMENT OF THE MEMORY FREE

To introduce a series of valuable educational works the above will be sent to all applicants

JAMES P. DOWNS, PUBLISHER, ROOM 243 BROADWAY, NEW YORK. oc1

PREPARE FOR SPRING

LEAVE YOUR ORDERS FOR

Repairs, -:- Alterations

Office and Store Fittings or Other Carpenter Work, With

J. P. BURGESS,

10 Broughton Street.

FIRST OF THE FLEET AWAY

The Martha Fisher Clears With Salmon for the Old Country—A Valuable Cargo.

Distinguished Passengers on the Empress—The Mountain Chief to be Repaired.

The British bark Martha Fisher, Captain W. Meadowcraft, cleared yesterday for home, with the first cargo of the British Columbia salmon pack of 1892. The salmon shipments total 34,002 cases, representing $163,454. Messrs. Hall, Goepel & Co. ship $700 worth of whalebone, filling six cases, and two other small consignments bring the total value of the cargo up to $164,359, the amount of freight being in all 1,129 tons 1,916 pounds. Messrs. R. P. Rithet & Co., Ltd., the charterers of the ship, kindly furnish the appended figures from the manifesto:

Marks.	Cases Salmon.	Shippers.
S. D., Neptune Brand	4387	R. P. Rithet & Co., L'td
Dominion Brand, Laidlaw & Co.	2109	do
C., Cascade Packing Co	2500	do
W. K. Wannuck Packing Co	4802	do
F. D. B., London, Fraser River Cannery	1706	Findlay, Durham & Brodie
E. T., H	1700	R. P. Rithet & Co., L'td.
Harlock Packing Co	1715	do
E. T., W	1701	do
C., Cascade Packing Co	1452	do
Wellington Packing Co	1701	do
Lowe Inlet Packing Co	1869	do
C., Skeena Packing Co	2340	do
L. I. C., Lowe Inlet Packing Co	1131	do
S. C., Skeena Packing Co	640	do
S. P. C., Skeena Packing Co	878	do
S. C., Skeena Packing Co	3365	do

34,002 Cases Salmon, value	$163,454 00
Three Boxes Personal Effects, shipped by Alfred Archer, value	200 00
One Syphon, shipped by Sir M. B. Begbie	5 00
Six Cases Whalebone, shipped by Hall, Goepel & Co	700 00
Total	$164,359 00

The C. P. R. liner Empress of India sailed for Yokohama and Hongkong yesterday morning, carrying her full complement of passengers and a heavy freight. Among the occupants of the cabins are a number of notables, conspicuous among whom are Lord and Lady Braye and their family who have been staying at the Dallas, J. H. McNab, the California millionaire orange farmer, who is taking his family on a trip round the world, and the Takore Sahib of Gondal, and Bani Sahiba of Gondal, an Indian prince and his princess, who have been enjoying the hospitality of their Empress at Balmoral. The Chinese passenger list contained 340 names.

An order was received from the Admiralty, yesterday, to have the Indian sealing schooner Mountain Chief beached for very necessary repairs. Since her seizure and subsequent arrival in port, she has been leaking badly, greatly to the injury of the sealskins in her hold, which remain in the custody of the authorities while the repairs are in progress.

Captains Sabiston, Christensen, Bendrodt and D. Morrison appeared before the Collector of Customs, yesterday, as owners of the new Nanaimo pilot boat D. W. Gordon, which they entered for registration. She will be put into service Thursday of this week, will fly the British flag, and will claim Victoria as the home port.

Captain John Irving is expected to bring the Islander back from Tacoma dock to-day, when the latest news in regard to the Premier will be obtainable. It is understood that the company will make an effort to save the ship, but her condition and position are not at all encouraging.

The crew of the Annie E. Paint, the latest schooner in from the hunting grounds, were paid off yesterday.

The new steel bark R. P. Rithet was towed up to Departure Bay, yesterday, to load coal cargo for Honolulu.

The catch of whalebone brought home by the sealer Ocean Belle, has been forwarded to London by the Martha Fisher.

Having been unable to make satisfactory sale at home for the skins on the Coquitlam in which they are interested, R. P. Rithet & Co., Ltd., are forwarding the whole consignment, 2,000 or more, direct to London.

Captain Wilkins, of the Milomene, was in the city yesterday; his ship is at Port Angeles awaiting orders.

The Government steamer Quadra goes out to Race Rocks this morning with the new boiler for the fog alarm.

H.M.S. Daphne went up to Vancouver yesterday morning to await the arrival of her new crew now en route from England.

The U. S. survey steamer Gedney was in port again yesterday.

Steamer Coquitlam is expected back from the Mainland to-day, to go on the ways.

Captain Dan. McIntosh has ordered a 25-foot naphtha launch, for use on the Arm next season.

ENTERED.

Str. Yosemite.....from Vancouver.
" R. P. Rithet..... " N. Westminster
" City of Kingston..... " Port Townsend
" Joan..... " Nanaimo.
" Daisy..... " "
" Lottie..... " "
" Badger..... " Cowichan.
Schr. Katie..... " Boundary Bay.
Slp. Mary Ann..... " Sooke.
" Frances..... " Salt Spring Id.

CLEARED.

Str. Yosemite..... for Vancouver.
" R. P. Rithet..... " N. Westminster
" City of Kingston..... " Port Townsend.
" Joan..... " Nanaimo,
" Badger..... " "
" Phantom..... " "
" Mystery..... " Barclay Sound.
" Lorne..... " Flattery.
Schr. Katie..... " Boundary Bay.
Slp. Frances..... " Salt Spring Id.
" Mary Ann..... " Sooke.

THE LITTLE ONES AT HOME.

That Dreaded Croup!

Have you a little one in the home who is subject to croup—one who takes cold easily, and coughs frequently? If so, let us strongly advise you to procure at once a bottle of that celebrated Harvard Bronchial Syrup, a preparation which emanates from old Harvard University.

Harvard Bronchial Syrup has, in the past, saved the lives of hundreds of dear children when attacked by dangerous croup. The action of this grand croup remedy is so quick, that any serious attack of croup can be easily overcome when the remedy is at hand.

Young children love it, owing to its pleasant taste. We can, with faith and honesty, recommend it, because it is sure and certain, and perfectly pure and free from all dangerous narcotics. As far as perfection of manufacture and purity of ingredients are concerned, chemists say it stands far ahead of all others.

Mother, we earnestly commend it to your consideration; your child's life may depend upon one twenty-five cent bottle of Harvard Bronchial Syrup.

Drink Phoenix Lager Beer.

Pocket Cutlery, Scissors and Razors, for sale by T. N. Hibben & Co.

PROPOSED CHEMICAL WORKS.

To the Editor:—I have had my attention called to a letter in your issue of Friday last and one this morning (Sunday) signed respectively "Microbe" and "Cheshire." It appears that the term "chemical works," has much the same effect upon your correspondents as a red rag is popularly supposed to have upon a bull, and they immediately rush into print without making the slightest inquiry in the matter. Now, I need scarcely say, the term "chemical works" is a very wide one, and is made to include, besides establishments for the manufacture of acids, alkalies, and general chemicals, also soap, glass, bleaching, zinc, copper, dye, parchment paper works, and a hundred and one other industries which are necessary and bring wealth to every civilized community; all these works are not equally injurious nor do they put out the same gases into the air; therefore, I think, it would have been well for your correspondents to have ascertained whether the bodies we propose to manufacture belong to the class of injurious works or not, without, of course, they assume we are about to make the whole lot; as a matter of fact we intend to make mineral acids, and in England our works would be classed under the "alkali makers," as vitriol is largely used in the manufacture of soda ash by the Lebanc process, and the only injurious gas our works would emit at all is sulphur dioxide—the gas obtained by burning sulphur in air or oxygen. I can assure your readers we should not be able to lose much of this (to us) valuable gas, for considering the price of sulphur we should be putting dollars up our stack in place of down our pockets; at the present moment far more sulphur is being emitted in Victoria from the combustion of coal than would be lost by a number of large vitriol works. "Cheshire" mentions the case of works at Runcorn, unfortunately I have no actual figures for Runcorn, but at St. Helen's, about 9 miles away, which is certainly one of the largest chemical manufacturing centres in the world, Mr. Fletcher the government inspector has calculated the sulphur dioxide escaping amounts to:—

From fire gases (i.e. coal fires)..800 tons per week
" Copper works.....380 " " "
" Glass works.....181 " " "
" Alkali works..... 25 " " "

Or out of a total of 8,785 tons per week 91 per cent was due to coal and only 2¾ per cent was due to alkali works. Again, at Stolberg, near Aachen, on a superficial area of 1,600 acres 220 chimneys daily emit 34½ tons of sulphur dioxide from coal, 51 tons from zinc and glass works, and only a half ton, or, to be quite accurate, 480 kilogs. A. W. Hofmann states (Report 1,862, p. 15) even at that time at least 10,000 tons of sulphur were contained in the London gas.

As regards the injury done by this gas, a large number of observations have been made by Stockhart at Zwickau (Wagner: Jahresh, 1874, p. 228. According to him a distance of 630 metres (690 yards) protects even the most sensitive vegetation against the effect of *large volumes* of sulphur vapor if they escape from a chimney even 82 feet high. As regards my own experience, I lodged, up to the time of my leaving England, at Clayton, Manchester, the heart of a chemical manufacturing district, and there no difficulty in growing plants in the front gardens was experienced. I could, if space permitted, give more figures, but I think I have said enough to show that at least the class of works to which ours belong are quite harmless; besides, what comparison can there be drawn between the plant which a new country like British Columbia could possibly support and a district like St. Helen's, where 440,000 tons of acid are annually put into the air, and further, I should like to ask your readers what importance can be attached to persons like "Cheshire," who make the most random and absurd statements, and would kill every new industry they are unable to understand.

"Microbe" raises the question of suitability of site. We are erecting our works near Messrs. Brackman & Ker's mill; the prevailing winds are from the south-west so that should we lose a large amount of injurious gas it could do but little injury, as it would first have to cross the harbor, and then strike the Indian reservation, where it possibly may kill some "microbes," but as regards the vegetation there, I will be responsible for all damage.

In conclusion, I think if our manufactory should have the poisonous effect attributed to it by your correspondents "Microbe" and "Cheshire," it might not be an unmixed evil but rather a blessing, for it would most certainly kill all the microbes, germs and other organisms of the lowest kinds; yea! even the good effects would be felt for a distance of 15 miles.

F. Moore, B.Sc. (Lond.),
For the Victoria Chemical Co.

Sunrise in Victoria.

How few of our citizens ever experience the benefits of timely observation. How many never see the sun rise upon their prospects until he is almost in the zenith of his glory. Their eyes are closed in slumber while he is climbing the hills and mountains to enlighten and cheer their pathway. At midday they awake to find the dews which would have refreshed their early prospects dried up by the scorching heat. Then, with the advance of the sun, they become more withered, and move forward towards increasing darkness, until their whole future ends in night. My dear reader, take my tip, the sun is about to rise on the real estate of Victoria and this Island, and "Don't you forget it.," Awake, shake yourself and go to the real estate office of James O'Neill, at 104 Yates street, Clarence Hotel block, this city, where you can buy the choicest real estate in the market at exceedingly low prices. Remember the address is 104 Yates street.

For Over Fifty Years.

Mrs. Winslow's Soothing Syrup has been used for over fifty years by millions of mothers for their children when teething, with perfect success. It soothes the child, softens the gums, allays all pain, cures wind colic, and is the best remedy for Diarrhœa. It will relieve the poor little sufferer immediately. Sold by Druggists in every part of the world. Twenty-five cents a bottle. Be sure and ask for "Mrs. Winslow's Soothing Syrup," and take no other kind. ul d&w-ly

Try Victoria Lager.

Castoria

For Infants and Children.

Castoria promotes Digestion, and overcomes Flatulency, Constipation, Sour Stomach, Diarrhœa, and Feverishness. Thus the child is rendered healthy and its sleep natural. Castoria contains no Morphine or other narcotic property.

"Castoria is so well adapted to children that I recommend it as superior to any prescription known to me." H. A. Archer, M. D., 111 South Oxford St., Brooklyn, N. Y.

"I use Castoria in my practice, and find it specially adapted to affections of children." Alex. Robertson, M. D., 1057 2d Ave., New York.

"From personal knowledge and observation I can say that Castoria is an excellent medicine for children, acting as a laxative and relieving the pent up bowels and general system very much. Many mothers have told me of its excellent effect upon their children." Dr. G. C. Osgood, Lowell, Mass.

The Centaur Company, 77 Murray Street, N. Y.

jy28-t-t-su

'EL PADRE'

Reina Victoria.

au1

LADIES

Call and examine our stock of

New and Beautiful Rustic Lawn Furniture

Fancy Woodwork, Cupboards, Wardrobes, Tables, Footrests, etc., made to order.

CHRISTIE BROS., 109 Fort St.

ap14

CARDBOARD BOXES

Having engaged the services of a first-class Box maker, I am now prepared to fill all orders.

W. J. PENDRAY

25 Humboldt Street.

ju5

PERFECTION IN DRIVING BELTS.

Dick's Patent Belts

(Canvas, Gutta Percha and Balata.)

Remarkable Combination of Excellence and Economy.

SPECIAL FEATURES:

Great Durability.
Enormous Driving Strength.
Perfect Steadiness and Smoothness in Working.
Entire Absence of Stretching or Slipping.
Unequalled for Wet or Damp Situations.
Suitable for Every Description of Work.
Every Belt Guaranteed.

Samples and Price Lists may be had from the Patentees and Sole Makers

R. & J. DICK,

Greenhead Works, - Glasgow.

Agents for British Columbia:
CHIPMAN, MORGAN CO.,
Vancouver - and - New Westminster.
ap26-tu-th-s

NOTICE.

I shall not be responsible for any debts contracted by my wife on and after this date.
JOHN SABISTON, Pilot,
15 Ontario street.
oc11 Victoria.

NOTICE.

Positively no shooting at Cloverdale farm. Tresspassers will be prosecuted.
au31 J. W. TOLMIE.

ARE YOU "IN THE SWIM?"

It is said: "You may as well be out of the world as out of the fashion."

In the West End of London, England, the fashionable quarter, it is not now considered "the proper thing" to wear Rubber waterproofs.

Among the "smart" set it is looked upon as "bad form," and as much out of place for a Man to wear a rubber waterproof as for a Woman to wear a bustle.

When a new article suddenly springs into favor and is almost universally adopted, you may be sure it must possess extraordinary merit. "MELISSA" COATS seem to meet every requirement of Health, Comfort and Fashion, and gratify every taste. They are produced in an infinite variety of textures, patterns and styles. To any intelligent person the mere mention of the many advantages of "MELISSA" RAINPROOF GARMENTS over the old Rubber article is sufficient.

No dampness, no chills, no odor, no pulling apart at the seams. A Rainproof and Overcoat combined, with all the advantages of both.

If You Wear a "Melissa" Coat You are "In it."

oc14 f tu

CARPETS! CARPETS! CARPETS!

First Fall Shipment of "CROSSLEY'S" Renowned Carpets, Comprising . . . . . .

Wiltons :-: Brussels,
Velvets :-: Tapestries,

New Designs! Beautiful Colorings! Also Dagdags' Rugs and Mats to Suit. Your inspection is respectfully invited.

WEILER * BROS.

51 TO 55 FORT STREET.

THE GREAT FRUIT SEASON IS HERE.

GEO. POWELL & CO.

"CHEAPSIDE"

OFFER

Fruit Kettles Very Cheap, Mason Jars all Sizes.

JELLY GLASSES, FRUIT KETTLES.

The best Stoves, Crockery, Hardware and General Household Furnishings.

Don't forget the address:

CHEAPSIDE—127 GOVERNMENT STREET

No. 170.]

A BY-LAW

To provide for the assessment of Real Property benefited by Local Improvements.

Whereas it is provided in the Municipal Act of 1892 that the Council of a city municipality may pass by-laws for assessing real property benefited by certain classes of local improvements;

And whereas it is expedient that the provisions of said Act in respect to such local improvements should be applied to the city of Victoria:

Therefore, the Municipal Council of the Corporation of the said city enacts as follows:

1. The cost of constructing the works and improvements mentioned in section 273 of the Municipal Act 1892 and the subsections thereof shall be assessed, levied and collected by means of a special rate for local improvements upon the real property benefited thereby.

2. The said Municipal Council may by resolution determine and specify what work or improvements it is desirable to have carried out.

3. On the passage of such resolution, and after it shall have been entered in the minutes of the Council, copies thereof shall be transmitted by the Clerk to the City Engineer and City Assessor.

4. On the receipt by the City Engineer of a copy of the said resolution, it shall be his duty to proceed at once to ascertain the said works or improvements and to make, and certify as correct, a plan and description thereof, and to make an estimate of the expenses or cost thereof, and to ascertain, determine and show on said plan what real property will be immediately benefited by the proposed improvements, and the City Engineer and City Assessor shall after such plan has been made, and certified, conjointly ascertain and determine the proportions in which the assessment is to be made on the various portions of the real property so benefited, and shall make a joint report of all such matters to the said Council, which report, when approved of and adopted by the said Council, shall be entered by the City Clerk in a book to be kept for that purpose, to be called the "Local Improvement Book," and a copy of the plan aforesaid shall be made by the said Engineer and filed in the office of the City Clerk.

5. The said report of the City Engineer and Assessor shall state:

(*a*) What real property will be immediately benefited by the proposed improvements,

(*b*) The probable lifetime of the improvements.

(*c*) An estimate of the probable cost of the proposed improvements and the amount thereof which will be assessed against the property immediately benefited.

(*d*) The proportions in which the assessment is to be made on the various portions of the real property so benefited.

6. It shall be the duty of the Sanitary or Sewerage Engineer, when so authorized by a resolution of the Council to perform the duties set forth in this by-law as being required of the City Engineer.

7. In ascertaining and determining the cost of laying, making, enlarging, or constructing or prolonging any common sewer, the said City Engineer and Assessor shall estimate the cost of the construction of branch sewers to the line of the street and include the cost of such branch sewers in estimating the assessment for such sewers, or common sewers and reporting to the Council thereon.

8. In any case where in order to afford an outlet for the sewerage and drainage of real property other than that fronting or abutting upon a street in which a sewer is or is proposed to be hereafter constructed such sewer shall be constructed of a larger capacity than that which is, in the opinion of the said City Engineer and Assessor, required for the efficient sewerage and drainage of the real property fronting or abutting upon the street, then and in every case the said City Engineer and Assessor shall estimate, determine and report to the Council what amount of special assessment should in their opinion be imposed on the other real property benefited by the construction of such sewer or drain.

9. When a vacant space intervenes between the line of a street and a building into which or under which a sewer pipe is to be taken, the said City Engineer and Assessor shall ascertain, estimate, determine and report as aforesaid the cost of laying the sewer pipe across such vacant space and under such building, and shall assess the cost of the same against such real property so to be connected with such sewer.

10. In all cases where a main sewer is or shall be laid in any street or through any lot or land, the said City Engineer and Assessor shall ascertain and determine the cost per foot frontage of such main sewer upon the lots (except corner lots) on each side of the portion of the said street or on the lands on each side of said sewer in which or through which the said sewer shall from time to time be laid. In case any of such lots are corner lots, the assessment shall be one-half the said rates, and the said engineer and assessor shall so report.

11. When the Local Improvement shall consist of the opening, widening, prolonging, constructing, or altering macadamizing, grading, levelling, paving, or planking any street, lane, alley, public way or place or any sidewalk, or any bridge forming part of a highway therein, or curbing, sodding, planting any street, lane, alley, square or other public place, or reconstructing or constructing any work by statute provided for, the said City Engineer and Assessor shall, except as provided for in section 14 of this By-Law, ascertain and determine the cost of such improvement or work per foot fronting of all real property fronting or abutting upon the street or place wherein or whereon such improvement or work is proposed to be made or done.

12. In case when it is the duty of the Engineer and Assessor to ascertain and determine the proportion of assessment for local improvements, works and services on corner lots, triangular or other irregular shaped pieces of land situated at the intersections or junctions of streets, the said Engineer and Assessor shall recommend what in their opinion would be an equitable mode of assessment, by having due regard to the situation, value and superficial area of such lots as compared with adjoining lots and pieces of land accessible for such improvements, works and services, and may charge or assess the amount of any allowance made on any such lot or piece of land or the other real property fronting on the improvements or assume the same as a portion of the municipality's share of the improvements as may seem equitable and just.

13. In ascertaining and determining the assessment to be made on lands on either side of a street, lane or alley, which are from any cause unfit for building purposes as compared with the building lots fronting on said street, lane or alley, the said Engineer and Assessor shall, in all cases, determine in what proportion the assessment for any local improvement shall be borne by the lands on each side of such street, lane or alley.

14. When the local improvement shall consist of the construction or repair of any bridge or culvert on any street, lane or alley for the opening up or extending of any street, lane or alley for the more immediate convenience or benefit of any locality, and if from any cause it shall seem to the said Engineer and Assessor inequitable to charge the whole of the cost of improvement on the lands fronting thereon the said Engineer and Assessor shall report and recommend as to what lands are benefited by such works or improvements and the proportion in which the cost thereof shall be assessed against the land so benefited.

15. As soon as the report of the City Engineer and Assessor shall have been received and the report of any amendment thereof shall have been adopted by the Council and entered by the Clerk in the Local Improvement Book as aforesaid, the Clerk shall, save as provided in the following section, cause the said report or a necessary part thereof, or any other sufficient notice describing the nature of the proposed improvement and the assessment proposed to be levied therefor, to be inserted in at least one newspaper published in the municipality for a period of fifteen days.

16. No such published notice as aforesaid shall be given when the proposed improvement consists of the construction of branch sewers to connect any real property with a common sewer, or connecting any building with a branch sewer, or making necessary house or building connections with such sewer, or of laying a sewer pipe across any vacant space and under any building when such vacant space intervenes between a line of a street and such building. In all such cases the cost of the same shall be payable and paid by the owner of such real property so connected with the sewer, and shall be a charge upon such real property, and if any damage be done to this portion of the sewer or its connections or its fittings either by neglect or otherwise, the cost of the same shall be paid by the owner of the real property, and shall be charged as aforesaid, whenever the Council authorize and have made the repairs to the same.

17. If within such period of fifteen days, as aforesaid, any petition is presented against any improvement or assessment of which notice has been duly advertised, as provided, it shall be the duty of the Assessor to ascertain and finally determine in accordance with Sub-section 20, of Section 273, of the Municipal Act, 1892, and report to the council whether the said petition is signed by a majority of the owners of such real property, representing at least one-half in value of said real property and to certify his finding upon the said petition, and to report the same to the Council.

18. Should such petition as aforesaid not be presented to the Council, or should the Assessor certify on any petition that may have been presented that said petition is not signed by a majority of the owners of such real property as may be affected by the proposed improvements, and representing one-half in value of such property, then and in each case the Council shall proceed with the proposed improvements under such terms and conditions as to the payment of the cost of such improvement as the Council may by by-law or that behalf regulate and determine.

19. Section 4 of the Street By-Law is hereby amended by striking out the words "graded constructed" in the first line thereof.

20. Any by-law or by-laws containing any provision or provisions which may be, or which are inconsistent with or repugnant to the provisions of this by-law is and are hereby repealed in so far only as the same are so inconsistent or repugnant, but not otherwise so as that full force and effect shall be given to the provisions of this By-Law.

21. This By law may be cited as the "Local Improvement By-law, 1892." Passed the Municipal Council the 6th day of September, 1892. Reconsidered and finally passed the 9th day of September, 1892.

[L. S.] ROBERT BEAVEN, Mayor.
WELLINGTON J. DOWLER, C. M. C.

NOTICE.

The above is a true copy of a by-law passed by the Municipal Council of the City of Victoria, on the 9th day of September, A. D. 1892, and all persons are hereby required to take notice that anyone desirous of applying to have such by-law or any part thereof quashed must make his application for that purpose to the Supreme Court within one month next after the publication of this by-law in the British Columbia Gazette, or he will be too late to be heard in that behalf.
WELLINGTON J. DOWLER, C. M. C.
se15

[No. 171.]

A BY-LAW

For the levying of a rate upon land and upon improvements.

Whereas, the Council are empowered by the Municipal Act 1892 to settle, impose and levy rates and taxes upon land and upon improvements within the Municipality, subject to the exemptions therein set forth; and to make, alter and repeal by-laws for raising a municipal revenue by taxes or rates upon land and upon improvements, and in each year to pass a by-law for levying a rate or rates on all the land and improvements upon the assessment roll.

Be it therefore enacted by the Council of the Corporation of the City of Victoria as follows:

1. There is hereby settled, imposed and levied, and there shall be raised and collected, an equal rate of one per cent and one-half of one per cent. upon the assessed value of all land upon the assessment roll for the year 1892 of the Corporation of the city of Victoria.

2. There is hereby settled, imposed and levied, and there shall be raised and collected, an equal rate of one per cent. and three-eighths of one per cent. upon the assessed value of all improvements upon the assessment roll for the year 1892 of the Corporation of the City of Victoria.

3. The aforesaid rates and taxes shall be due and payable to the Collector of the said Corporation at his office at the City Hall in the City of Victoria, on or before the first day of December, A. D. 1892.

4. The words "land" and "improvements" in this by-law shall have the meaning set out in Section 2 of the Municipal Act, 1892.

5. Any by-law or by-laws containing any provision or provisions which may be or which are inconsistent with or repugnant to the provisions of this by-law is and are hereby repealed in so far only as the same are so inconsistent or repugnant, but not otherwise so as that full force and effect shall be given to the provisions of this by-law.

6. This By-law may be cited as the "Land and Improvement Rate By-law, 1892."

Passed the Municipal Council the 7th day of September, 1892.

Reconsidered and finally passed the 9th day of September, 1892.

[L.S.] ROBERT BEAVEN, Mayor.
WELLINGTON J. DOWLER, C. M. C.

NOTICE.

The above is a true copy of a by-law passed by the Municipal Council of the City of Victoria, on the 9th day of September, A.D. 1892, and all persons are hereby required to take notice that anyone desirous of applying to have such by-law or any part thereof quashed must make his application for that purpose to the Supreme Court within one month next after the publication of this by-law in the British Columbia Gazette, or he will be too late to be heard in that behalf.
WELLINGTON J. DOWLER, C.M.C.
sep14

(No. 172.)

A BY-LAW

Respecting the expenditure of the Municipal Revenue for the year 1892.

Whereas it is expedient to provide an additional sum of money to meet the requirements of the Board of Health; Be it therefore enacted by the Council of the Corporation of the City of Victoria as follows:

1. In addition to the amounts authorized by the Estimates by-law, 1892, and the Supplementary Estimates By-law, 1892, for the purpose of the Board of Health; it shall be lawful to pay out of corporate funds such sums of money not, however, exceeding additionally in the aggregate the sum of thirty five thousand dollars, as may be authorized from time to time by resolution of the Council of the Corporation for expenses in connection with the Board of Health. Provided that before making the payments the Auditor has marked his initials against the total amount of the Voucher to certify to its correctness, and that the Council have authorized the payment and that the sums paid and authorized are not in the aggregate in excess of the sums appropriated by the Council for the Service.

2. It shall, however, be lawful to pay to any person who has been employed in services connected with the Board of Health and who has been discharged or left the employ of the Corporation; such sums of money as may be due. Provided that the Chairman of the Finance Committee has certified to the correctness of the payment, and the Auditor has in each case marked his initials against the total amount of the Voucher; but the Finance Committee are to report all such payments to the Council at its first regular meeting thereafter.

3. This by-law may be cited as the Board of Health Fund By-law, 1892.

Passed the Municipal Council the 9th day of September, 1892.

Reconsidered and finally passed the 13th day of September, 1892.

[L. S.] ROBERT BEAVEN, Mayor.
WELLINGTON J. DOWLER, C. M. C.

NOTICE

I will give the highest price paid in British Columbia for Rags, Bottles, Sacks, Iron, Copper, Brass, Rope, etc. All goods taken from houses. Leave orders at Cochrane & Munn, druggists, corner Yates and Douglas streets; Fell & Co., grocers, Fort street, or at
JOHN DOHERTY,
Junk Dealer,
au11 50 Vancouver St.

Notice is hereby given that the partnership heretofore existing between T. W. Carter and W. F. Tolmie under the firm name of Carter & Tolmie, Brewers, has been dissolved as from this date. All persons having claims against the late firm are requested to send particulars before the 10th October next, and all persons indebted to the firm are required to pay the amount of their indebtedness before the same date to the undersigned.
Dated the 17th day of September, 1892.
se18 T. W. CARTER.

WM. NEAL (Successor to W. J. Deasy, Chimney Sweeper, Carpet Beater, and City Bill Poster, etc.,

Having purchased the business and outfit of W. J. Deasy, begs to announce that he is prepared to undertake Chimney Sweeping for dwellings, offices, stores, etc., at the shortest possible notice. All work guaranteed. Telephone No. 291. Address 32 Quadra street, opposite Franck's grocery store. au21

I will not be responsible for any debts contracted by my wife or any other person on her behalf.
JOHN J. RUSSELL,
Strawberry Vale Farm
Victoria, Dec. 11, 890. de18

HOTELS AND RESTAURANTS.

The Hotel Victoria

Is now open for the reception of Gues on the

AMERICAN AND EUROPEAN PLANS.

- THE CAFE -

Is an adjunct to the Hotel, and will be open from 6 a.m. to 12 p.m. Service and Cuisin unequalled in the city.

MERCHANTS' LUNCH

Will be served in the Cafe from 11.30 a.m. to 2 p.m.

TABLE D'HOTE DINNER

From 6 to 8 p.m.—$1.00, including wine.

P. T. PATTON,
ap23 Proprietor.

COLONIAL - METROPOLE

31 to 39 Johnson Street.

Persons in want of a first-class moderate priced hotel will find this house the best in the city.

Private dining rooms for families. Baths, parlors and all modern improvements.

Electric cars pass the house every few minutes. Near all places of interest.

FREE 'BUS.

THOMAS TUGWELL
ju8 PROPRIETOR.

CHAS. HAYWARD
FUNERAL DIRECTOR & EMBALMER
64 BROUGHTON STREET VICTORIA

THORPE & CO'S

AROMATIC

GINGER ALE

Equal to Imported.

FACTORIES

Victoria and Vancouver, B.C.
my21

CANADA.

PROVINCE OF BRITISH COLUMBIA.

VICTORIA, by the Grace of God, of the United Kingdom of Great Britain and Ireland, Queen, Defender of the Faith, &c., &c., &c.

To all to whom these Presents shall come.—Greeting.

A PROCLAMATION.

A. G. Smith, *Deputy Attorney-General.* } Whereas it is provided by Section 4 of an Act passed by the Legislature of the Province of British Columbia, in the fifty fifth year of Our reign, intituled, "An Act respecting the Canadian Western Central Railway Company and the Canadian Northern Railway Company," that Part I. of the said Act shall not come into force until proclaimed by the Lieutenant-Governor in Council; and whereas Our said Lieutenant Governor, by and with the advice and consent of His Executive Council, has been pleased by Order in Council in that behalf, to order that the said Part I. of the said Act shall be in force as from this day.

Now know ye, therefore, that, in pursuance thereof, we do hereby proclaim the said Part 1 of the said Act to be in force from this day.

In Testimony Whereof, We have caused these Our Letters to be made Patent, and the Great Seal of the said Province to be hereunto affixed: Witness, the Honourable Hugh Nelson, Lieutenant-Governor of Our said Province of British Columbia, in Our City of Victoria, in Our said Province, this sixth day of October, in the year of Our Lord one thousand eight hundred and ninety-two, and in the fifty-sixth year of Our Reign.

By command.

JAMES BAKER,
oc7 Provincial Secretary.

HUDSON'S BAY CO.,

VICTORIA,

Dealers and direct importers of

THE FINEST

European and English Groceries,

ETC.

ap21

Special to the COLONIST.

FANCIES FOR THE FAIR.

Gotham Flocks to See the "Black Crook"—The Comic Opera that Pleases.

New York is Disappointed in Lottie—Redfern Leads the New Style.

NEW YORK, Oct., 1892.—Under the carnal influence of the "Black Crook", and Lottie Collins, New York is enjoying its evenings, and having what appears to be a very fair time. Each of these amusements contains a good deal the spirit of the other, and both have a very strong flavor of rollicking deviltry,—so we may feel that Gotham has quite recovered from the attack of "Christian Endeavor", which it was prostrate with only a couple of months or so ago.

Strange isn't it, and surprisingly true, that a thing only has to obtain a reputation for naughtiness, to become a success.

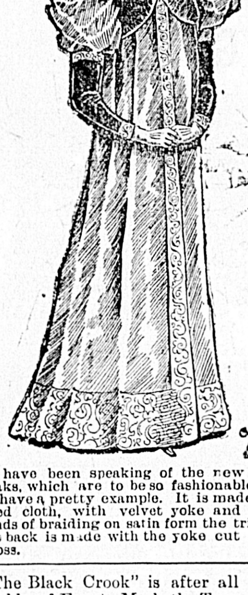

I have been speaking of the new Empire cloaks, which are to be so fashionable. Here we have a pretty example. It is made of fine faced cloth, with velvet yoke and sleeves. Bands of braiding on satin form the trimming. The back is made with the yoke cut straight across.

"The Black Crook" is after all only a jumble of Faust, Macbeth, Tony Pastor and Alhambra painted throughout with a scheme of color, modelled on that of that great spectacular artist and manager Augustus Harris.

It is only this, for the plot is obscure and cut up into such little bits, such a long distance apart that it is really too much for the average mind to connect them together, and endeavor to get at a result.

There is enough high kicking in it for the most blase front row bald-head. No woman, even if she began kicking in her earliest infancy, and continued kicking through her whole career, with the very briefest intervals for rest, could learn to kick higher than the four young ladies in the French Empire quadrille, that seems to be the great feature of the "Black Crook."

These same young ladies, whose limbs, while apparently made on the same plan as the rest of ours, have the startling double jointedness of wooden dolls, sit flat down, with their legs at an angle of sixty degrees like very loose compasses.

The Lottie Collins, Tara-ra-Boom-de-ay ballet is also full of action, principally leg action, while the very commonplace words that have done duty since the rage for the doggerel first began do duty again.

Meanwhile the New Yorkers when not at "The Black Crook" are looking at Lottie and wondering at her mushroom

This is a pretty sketch of one of Redfern's latest models. It is composed of black serge, with black velvet facing, and buttons. The yoke and sleeves are made of terra cotta cloth braided with gold. This is without exception the newest thing that has been produced.

popularity. The New Yorkers profess to see very little in Lottie, they say she thinks too much of herself and places too high a value on a series of kicking demonstrations that after all is not so wonderful. They forget that "beauty lies in the eye of the beholder," and "the success of the jest in the ear of him who hears it." So Lottie kicked and her kicking struck a responsive chord in the bosom of the audience and they straightway elected her the Queen kicker. New Yorkers are broad-minded, and welcome trans-atlantic stars. If they are disappointed in the brilliancy of this one, they must bear in mind that English humor and American are poles apart.

We are already plunged into a new style, and that is the Empire. There is hardly any need to say that, but every body doesn't know that Redfern was the first man in New York that introduced it.

Redfern says that he finds Americans much more enterprising in the matter of dress than the English, they have taken up the Empire style in the upper classes, without a moment's hesitation.

The long Empire cloak which is the latest thing Redfern has made, is indeed a thing of beauty. Long folds of velvet fall in rich severe folds to the ground, from the short waist, which is marked by the termination of a richly embroidered yoke. The sleeves are long embroidered ones headed by full, puffed baby sleeves of the velvet. On some of these long Empire cloaks very wide bands of fur are used as trimming and with this addition they make very luxuriant garments.

Very sumptuous velvet capes are also being worn, and these are also velvet, lined splendidly with silk, and made with a little beef eater crinkly cape about the throat, and a full cape hanging from the shoulders in straight generous folds. Some of these velvet capes are surmounted by braided capes which merely touch the angle of the shoulder.

LE BARON DE BREMONT.

"POINT COMFORT."

An "Old English Inn" to be Established for Tourists at Plumper's Pass.

Unexcelled Views of Mountains and of Sea—Tennis and Archery Courts—A Rough Prospectus.

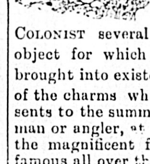

A PLEASING programme is that outlined in the prospectus of the Point Comfort Hotel Company, a document whose appearance was heralded in the columns of the COLONIST several weeks ago. The main object for which the company has been brought into existence is to take advantage of the charms which Plumper's Pass presents to the summer tourist, artist, sportsman or angler, at the same time utilizing the magnificent farm of Mr. Mawdesley, famous all over the province for its dairy, orchard and kitchen garden products, as a portion of the hotel property.

Mr. Mawdesley, the original mover in the matter, has been in Victoria for several days, and goes home this evening, accompanied by Mr. Day, of the firm of Soule & Day, architects. They have the plans for the various buildings in hand now, and will present them complete to the company next week, so that construction will commence with the new year and the hotel be ready for guests by May Day.

The grounds are well chosen, comprise 138 acres close to the lighthouse, and command the choicest views of water and mountain to be had anywhere in the neighborhood. Looking to the north the eye travels over the shimmering Straits and Gulf, studded with islets clothed in living green, far and away until the abrupt head of Texada shuts out the distant horizon. On the front are the best pictures of the Pass, with the constantly moving shipping of the province. Everywhere the prospect is a pleasing one.

It is intended to place the new hotel upon Point Comfort, a convenient elevation about 50 yards from the shore and facing a pretty, land-locked bay, where a wharf will be at once built to accommodate the daily steamers. The sandy beach is just the thing for popularizing bathing, and the boat house, well equipped, is already there. Sea baths, bathing houses, etc., will be immediately constructed.

Of the hotel itself, it is perhaps premature to say very much. It will be upon the plan of an old-fashioned English country inn—such a building as poets love to describe and artists to picture. Exterior and interior decorations and approaches—all will tell of the long ago. The house, complete and ready for the reception of guests, will cost about $15,000; and yet it is not to be a large or even pretentious building. It will have a large dining room, suitable for entertainments, dances, etc.; thirty bedrooms and a proper number of parlors, sitting rooms, etc.

The table will be well looked after, the products of the farm being made an especial feature, and everything that the dairy, orchard and garden afford being liberally provided.

On the grounds special attention will be bestowed, walks and drives being provided, but Nature's work being in the main left "unimproved." There will be three tennis courts, an archery court—something new in British Columbia, a lacrosse ground, and a little later on, a first-class bowling alley.

Point Comfort being equi distant from Victoria, Vancouver and Westminster, and only about three hours' journey from each, the new pleasure resort should soon gain popularity as one of the nicest places in the country to spend a day or a week of the hot weather, and then, too, the shooting and fishing are "immense." A steam launch will be kept always ready for the use of guests, and with the promise that all steamers will st p at their wharf, the hotel projectors, even before ground has been broken, feel themselves upon the high road to success.

Strictures on the Prince.

LONDON, Oct. 12.—The fact that the Prince of Wales absented himself from the funeral of Tennyson and attended the Newmarket races is provoking considerable comment. His action is especially dilated upon by the Radical journals. His absence from Westminster would have been less remarked upon but for the fact that not a single royal personage was present at the funeral. The public takes a very common sense view of the Prince's present action, and efforts being made to arouse feeling against him fall flat. It is generally felt that his partiality for the lighter side of the national life is so marked that to show deep regret over the death of Tennyson would be mere hypocrisy. The Radical journals, while dilating upon the Prince's absence, discreetly omit, as far as possible, to mention Gladstone's absence. His plea of pressure of work, and the excuse volunteered by his supporters that there was danger of catching a severe cold at Westminster Abbey, is not considered quite satisfactory.

KNOWN FOR GOOD VALUE

Suits FOR Boys ALL AGES

CLOTHING HATS, NECKWEAR, UNDERCLOTHING

Suits FOR Men! ALL SIZES!

W. & J. WILSON, GOVERNMENT STREET, OPPOSITE POST OFFICE.

C·O·A·L

The New Vancouver Coal Mining and Land Co., Ltd.

FORMERLY THE VANCOUVER COAL CO.)

ARE THE LARGEST COAL PRODUCERS ON THE PACIFIC COAST.

THE NANAIMO COAL. (Used principally for Gas and Domestic purposes.) | THE SOUTH FIELD COAL. (Steam Fuel.)

THE NEW WELLINGTON COAL.

(House and Steam Coal.) Are mined by this Company only.

THE "NANAIMO" COAL gives a large percentage of Gas, a high Illuminating power, unequalled by any other Bituminous Gas Coals in the world, and a superior quality of Coke.

THE "SOUTH FIELD" COAL is now used by all the leading Steamship Lines on the Pacific.

THE "NEW WELLINGTON" COAL, which was introduced early in the present year, has already become a favorite fuel for domestic purposes. It is a clean, hard coal, makes a bright and cheerful fire, and its lasting qualities make it the most economical fu l the market.

The several Mines of the Company are connected with their Wharves at Nanaimo and Departure Bay, where ships of the largest tonnage are loaded at all states of the tide. Special dispatch is given to Mail and Ocean Steamers.

SAMUEL M. ROBINS, Superintendent.

"LAND REGISTRY ACT."

Lots 16 and 17, Group 1, Osoyoos Division of Yale District.

A certificate of Indefeasible Title to the above property will be issued to Forbes George Vernon, on the 14th day of January, 1893, unless in the meantime a valid objection thereto be made to me, in writing, by some person claiming an estate or interest in said property, or some part thereof.

C. J. LEGGATT, Registrar-General.

Land Registry Office, Victoria, October 12, 1892. oc13

"LAND REGISTRY ACT."

LOTS 3, 4, 5 AND 6, BLOCK H, AND LOT 6, BLOCK K, HARBOUR ESTATE, VICTORIA CITY.

A CERTIFICATE of Indefeasible Title to the above hereditaments will be issued to John Herbert Turner on the 22nd day of October, 1892, unless in the meantime a valid objection thereto be made to the Registrar-General, in writing, by some person claiming an estate or interest in said hereditaments, or some part thereof.

C. J. LEGGATT, Registrar-General.

Land Registry Office, Victoria, 20th July, 1892. jy22

"LAND REGISTRY ACT."

Lots 56 and 57, Block H, Victoria West, and Lot 1263 in the City of Victoria.

CERTIFICATES of Indefeasible Title to the above lots will be issued to Thomas Allsop on the 6th day of January, 1893, unless in the meantime a valid objection thereto be made to me in writing, by some person claiming an estate or interest therein or some part thereof.

C. J. LEGGATT, Registrar-General.

Land Registry Office, Victoria, Oct. 4, 1892. oc5

LAND REGISTRY ACT.

Lot 433, Victoria City.

Whereas the Certificate of Title of David Sherpser, Aron Simpson and James Morris to the above hereditaments bearing date the 2nd day of September, 1862, has been lost or destroyed and application has been made for a duplicate of such certificate. Notice is hereby given that such duplicate will be issued unless cause be shown to the contrary in writing within one month from the date hereof.

C. J. LEGGATT, Registrar-General.

Land Registry Office, Victoria, October 8, 1892. oc9

NOTICE.

RE SCHOONER "ARIEL." McLEOD, MASTER.

All persons having claims against the schooner "Ariel" are requested to send same to the undersigned on or before the 1st day of October next, and all persons indebted to the said schooner are requested to pay to the undersigned the amounts due on or before the said 1st day of October next.

H. G. HALL, 12 Bastion Square, Victoria.

Solicitor for the owners of the schooner "Ariel."

Victoria, B. C., Sept. 6th, 1892. se7

"I AM entirely free from INDIGESTION Since I commenced using ADAMS' TUTTI FRUTTI AFTER MEALS."

Is the testimony of several millions of people.

Recommended and endorsed by the highest medical authorities in the world.

A very interesting pamphlet on "How to KEEP WELL" sent FREE by addressing—

ADAMS & SONS Co., 11 & 13 Jarvis St. TORONTO, ONT.

ju30

JUST RECEIVED

Ex "Ariadne," "Lizzie Bell," and "Irvine," large consignments of

PAINTS!!

direct from the manufacturers, which we are selling at Low Prices.

LIBERAL DISCOUNT TO THE TRADE.

We carry the most complete line of Coach Colors, Varnishes, and Paints in the Province.

NICHOLLES & RENOUF,

Cor. Yates and Broad Sts., Victoria, B. C.

TELEPHONE 82. my22 P. O. Box 86.

Have you ever heard of the Lock Pocket?

A New Wrinkle in Ready Made Clothing

(PATENTED.)

The new and ingenious Lock Pocket is a safeguard gainst the loss of valuables from out the pockets by means of abstraction or otherwise. As a watch pocket it is invaluable. This Pocket is in use in the United States and other countries, and its success in preventing the loss of money, watches or other valuables brings it into universal favor wherever introduced.

When buying Clothing see that the Lock Pocket is attached to your garment.

E. A. SMALL & CO., WHOLESALE CLOTHIERS, - - Montreal

SOLE PATENTEES FOR CANADA.

se15-1mo-tu-th-sa

STAMINAL

A Combination of the vital principles of BEEF AND WHEAT.

A delicious beverage, relished both by the sick and those in vigorous health.

Put up in 2, 4, 8 and 16 oz. bottles by the

Johnston Fluid Beef Company, Montreal

NOTICE.

In re E. T. Garnett, Deceased, Intestate.

All persons indebted to the estate of the deceased are requested to pay the amount to the undersigned, and all creditors are requested to send in statement of account in detail.

Dated this 10th day of October, A.D. 1892.

DRAKE, JACKSON & HELMCKEN, Solicitors for Eleanor Alice Garnett, Administratrix.

oc11

NOTICE—The partnership heretofore existing between James O'Neill and James Cowie, under the firm name of O'Neill & Cowie, Real Estate agents at 104 Yates street, this city, is dissolved from this date, Oct. 1st, 1892. The business will hereafter be carried on by the undersigned at the above address.

oc2 JAMES O'NEILL.

FROM AND AFTER this date I shall not be responsible for any debts contracted without my written authority.

W. F. TOLMIE.

Dated the 2d day of September, A.D. 1891. sep3-tf

STEAMERS AND SHIPS.

CANADIAN PACIFIC R'Y

THE FAST MAIL LINE.

No Change of Cars, Pacific to Atlantic.

THE SHORT ROUTE TO

New York, Boston, Philade'phia, Montreal, Chicago, Kansas City, Omaha, St. Paul, and all Points East and Southeast.

Fares $5 to $10 Less than Any Other Route.

Luxurious Drawing Room and Sleeping Cars, ... Upholstered Tourist Cars, Free Colonist Sleepers.

Through Rates and Tickets to and from Europe by all Steamship Lines.

The Imperial Highway to the Orient

EMPRESS OF INDIA
EMPRESS OF CHINA
EMPRESS OF JAPAN

For Rates, Sailing Lists, and all information, apply at the Company's office, corner Government and Fort streets.

ALLAN CAMERON, Agent.

GEO. McL. BROWN, District Passenger Agent, Vancouver. fe23

PACIFIC COAST S. S. CO.

DESPATCH A STEAMER EVERY FIVE days for San Francisco, carrying Her Majesty's mails, from Outer Wharf at 11 a.m.

CITY OF PUEBLA - OCT. 20

R. P. RITHET & CO., Agents.

mar26

UNION : STEAMSHIP COMPANY, B. C., L'D.

Head Office and Wharf · Vancouver, B C

VANCOUVER AND NANAIMO

SS. CUTCH

LEAVES C. P. R. Wharf daily at 1:00 p. m.
RETURNING from Nanaimo at 7:00 a. m.
Cargo at company's wharf until noon.

Steamers and scows always available for excursion, towing and freighting business Ample storage accommodation on company's wharf. Particulars on application to office.

WM. WEBSTER, Manager.

Telephone 94. P. O. Box 217.

fe11-1m

ESQUIMALT AND NANAIMO RAILWAY

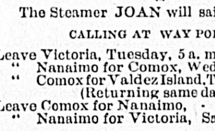

STEAMER JOAN

J. E. BUTLER, Master.

On and after August 23rd, 1892,

The Steamer JOAN will sail as follows

CALLING AT WAY PORTS;

Leave Victoria, Tuesday, 5 a. m.
" Nanaimo for Comox, Wednesdays, 7 a.m.
" Comox for Valdez Island, Thursdays, 7 a.m. (Returning same day.)
Leave Comox for Nanaimo, · Fridays, 7 a.m.
" Nanaimo for Victoria, Saturdays, 7 a.m.

For freight or state rooms apply on board, or at the Company's ticket office, Victoria Station, Store street. fe4

Puget Sound & Alaska Steamship Co

SPEED 18 knots. VICTORIA ROUTE. SS. CITY OF KINGSTON. TONNAGE 1117.

8.00 a.m.	Lv	MI	..*Tacoma...	110	Ar	5.15 a.m.
10.15 a.m.	Lv	28	... Seattle ...	82	Lv	3.00 a.m.
1.30 p.m.	Lv	72	Pt. Townsend	38	Lv	11.45 p.m.
4.30 p.m.	Ar	110	.. Victoria†..	MI	Lv	8.30 p.m.

PORT TOWNSEND MAIL ROUTE.

	Lv	MI			Ar	
11.00 p.m.	Lv	28	..*Seattle ...	58	Ar	3.00 p.m.
12.30 a.m.	Lv	39	.Pt. Madison.	47	Lv	2.10 p.m.
	Lv	45	.. Kingston ..	41	Lv	
3.00 a.m.	Lv	49	. Pt. Gamble .	21	Lv	11.00 a.m.
4.00 a.m.	Lv	77	.Pt. Ludlow.	13	Lv	10.00 a.m.
6.00 a.m.	Ar	86	‡Pt Townsend	MI	Lv	8.00 a.m.

Steamer City of Kingston makes connection at Tacoma with Northern Pacific train for points east and south.

* Daily ex. Sunday. † Daily ex. Saturday ‡ Daily except Monday.

G. G. CHANDLER, G. P. A., Tacoma.

ap15

C. P. Navigation Co., Limited

Time Table No. 17, takes effect April 1, 1892.

Vancouver Route:

Victoria to Vancouver—Daily, except Monday at 2 o'clock, a.m.
Vancouver to Victoria—Daily, except Monday at 13 o'clock or on arrival of C. P. R. No. 1 train.

New Westminster Route:

LEAVE VICTORIA for New Westminster Ladner's Land'g and Lulu Island—Sunday at 23 clock. Wednesdays and Fridays at o'clock. Sunday's steamer to New Westminster connects with C. P. R train No. 2 going east Monday.)
For Plumper Pass—Wednesdays and Fridays at 7 o'clock.
For Moresby Island—Friday at 7 o'clock.
LEAVE NEW WESTMINSTER for Victoria—Monday at 13 o'clock; Thursday and Saturday at 7 o'clock.
For Plumper Pass—Thursda and Sat at 7 o'clock.

Northern Route:

Steamships of this Co. will leave for Fort Simpson and intermediate ports on the FIRST and FIFTEENTH of each month When sufficient inducements offer will extend trips to West Coast points and Queen Charlotte Islands

Barclay Sound Route:

Steamer MAUDE leaves Victoria for Alberni and Sound ports the 1st and 15th of each month.
The Company reserves the right of changing this Time Table at any time without notification.

JOHN IRVING, Manager.
G. A. CARLETON, General Agent

VICTORIA RICE MILLS

Store Str et, Victoria, B. C.

Millers of China and Japan Rice, RICE MEAL, Rice Flour, Chit Rice, Etc

VICTORIA ROLLER FLOUR MILL

Delta Brand Family Flour, Superfine Flour, Bran and Shorts

Nos. 64 and 66 Store Street, Victoria.

ja30

RAILWAYS.

THE Northern Pacific STEAMSHIP COMPANY

In connection with the Northern Pacific Railroad Co'y

The shortest route to JAPAN AND CHINA

Proposed Sailing of Steamers (Subject to alteration)

WILL LEAVE VICTORIA:

SS. LOO SOK, - - OCT. 13th
SS. ZAMBESI, - NOV. 16th

And thereafter the permanent service of the Company's regular steamers.

THE SS. "LOO SOK"

Capt. Anderson, will leave Victoria on the 13th of October, and will carry passengers and freight at current rates.

For freight or passage apply to

DODWELL, CARLILL & CO., General Agents, Trounce avenue, Victoria,

Or E. E. BLACKWOOD, Agent N.P.R.R. Co., Victoria. fe11

Esquimalt & Nanaimo R'y

TIME TABLE No. 17,

To take effect at 8.00 a.m. on Friday September 30th, 1892. Trains run on Pacific Standard Time.

GOING NORTH. READ DOWN. No. 2 Passenger Daily.	No. 4 Passenger Saturdays & Sundays.	Miles f'm Vic.	STATIONS.	Mls f'm Welg'n	GOING SOUTH. READ UP. No. 1 Passenger Daily.	No 3 Passenger Saturdays & Sundays.
A.M	P.M				P.M	P.M
De 8.00	De 2.30	—	VICTORIA	78	Ar 12.21	Ar 5.58
" 8.04	" 2.34	1	RUSSELL'S	77	" 12.20	" 5.54
" 8.14	" 2.44	4	ESQUIMALT	74	" 12.10	" 5.41
" 8.39	" 3.09	11	GOLDSTREAM	67	" 11.45 A.M	" 5.19
" 9.14	" 3.38	20	SUMMIT SIDING	58	" 11.10	" 4.50
" 9.34	" 4.01	28	SHAWNIGAN L'K	50	" 10.50	" 4.21
" 9.44	" 4.14	31	COBBLE HILL	47	" 10.40	" 4.14
" 9.57	" 4.21	35	McPHERSON'S	43	" 10.27	" 3.59
" 10.07	" 4.39	38	KOKSILAH	40	" 10.17	" 3.49
" 10.12	" 4.44	40	DUNCAN'S	38	" 10.12	" 3.44
" 10.22	" 4.54	43	SOMENOS	35	" 10.02	" 3.31
" 10.48	" 5.16	52	CHEMAINUS	26	" 9.3[illegible]	" 3.12
" 11.09	" 5.33	59	OYSTER BAY S'G	19	" 9.15	" 2.55
Ar 11.5[illegible] / De 11.5[illegible]	" 6.14	73	NANAIMO	5	De 8.3[illegible] / Ar 8.2[illegible]	" 2.14
Ar 12.1[illegible] P.M	Ar 6.29	78	WELLINGTON		De 8.10 A.M	De 1.59 P.M

On Saturdays and Sundays

Return Tickets will be issued between all points for a fare a d a quarter, good for return not later than Monday.

Return Tickets for one and a half ordinary fare may be purchased daily to all points, good for seven days, including day of issue.

No Return Tickets issued for a fare and a quarter where the single fare is twenty-five cents.

Through rates between Victoria & Comox.

A. DUNSMUIR, President. JOSEPH HUNTER, Gen'l Supt

H. K. PRIOR, Gen. Freight and Passenger Agt

my29

Merchants' Steamship Company

S. S. WILMINGTON,

Connecting with the Canadian Pacific Railway between Portland, Victoria and Vancouver.

Freight and passengers at lowest rates. For full particulars as to rates and sailings, apply to

JOHN WILSON, AGENT, 28 Yates St., Victoria, B.C.

T. H. PHILLIPS, Agent, Portland. ap20

NOTICE.

Public attention is hereby drawn to the provisions of the "Trespass Act," which render any person liable to punishment who shall be found trespassing upon any enclosed land; and attention is also called to the further provisions of the said Act whereby under penalty, as in the said Act is provided, any trespasser upon enclosed land is bound to give his true name and address by or on behalf of the owner of the land.

And notice is also hereby given that the Police have been instructed to enforce the said law.

F. S. HUSSEY, Supt. of Prov. Police.

Victoria, B. C., October 14, 1892. oc15

AMENDED NOTICE.

TABLE

Showing the Dates and Places of Courts of Assize, Nisi Prius, and Oyer and Terminer, for the Year 1892.

SPRING ASSIZES.

(On Vancouver Island.)

Victoria	Monday	16th May
Nanaimo	Tuesday	7th June

(On Mainland)

New Westminster	Wednesday	1st June
Kamloops	Monday	6th June
Clinton	Monday	13th June

FALL ASSIZE.

(On Mainland.)

Richfield	Monday	12th Sept
Clinton	Wednesday	28th Sept
Kamloops	Monday	3rd Oct
Lytton	Monday	10th Oct
New Westminster	Wednesday	9th Nov

(On Vancouver Island.

Victoria	Monday	28th Nov
Nanaimo	Tuesday	6th Dec

FREDRICK S. ROPER, Provincial Inspector of Contagious Diseases among Horses and other Domestic Animals. 24 Hillside Avenue, Victoria, B.C.

The Colonist.

TUESDAY, OCTOBER 16, 1892.

ASTRONOMICAL.

VICTORIA, Oct 18, 1892.

Sun rises.....6.26 a.m. | Sun sets.....5.05 p.m.
Moon rises 4.07 a.m.

Day of the year, 292nd.

N.B.—The above calculations are based on mean solar time, which is 13m. 32s. *slower* than Victoria standard time.

PASSENGERS.

Per CITY OF KINGSTON, from the Sound—H Kayer, L A Jones, C Stewart, wife and daughter, Mrs E Baker, Mrs Lenson and son, Jno Tumilty, R Collister, J G Livesly, Mrs Hastings, Jno O'Brien, T M Moore and wife, Miss McGuire, E Talbot, C Hawthorne, F Albena, E Roome, C Girarde, L E Thatcher, D E Lord, T Beleger, G T Hawden, Wm Falconer, Wm Borsted, L W Leatch, F Reid, Aaron Lewis, F P Dewers, O C Hughes, H R Doyle and wife, M J Pork, Fred Butler, W G Whiteway, Geo Robertson, H J Ramsey, C B Kettle, L Henerich, K E Clifton, W P Rounds, Miss Adams, Miss Bloomendale, W Morriott and wife, Mrs D A Hous, J Levy, Miss Minna Hastings, G Linger.

Per steamer R. P. RITHET fm Westminster—W E Theodore, C H Westcott, W Marchant, L N Dreyfus, L W Johnstone, H Clay, J Stoddard, Mr Jardine, Rev Bryant, Mrs Bryant, P Smith, G Warltes, Mrs Morseby and children, E Goudy, D O McKee, J Kirkland, J Dyken, —Welsted, W H Maudsley, wife and child, W Day, S Kelly, —Morton, C Becker, H Becker, W Duncan, T F Sinclair, H Cockshett, J E Himgage, A E Allen, E Rankin.

CONSIGNEES.

Per CITY OF KINGSTON, from the Sound—J M Moxley, Turner, B & Co, W & J Wislon, J Horne & Co, H Layfield, A Duff, Mrs A Duff, M & L Young, W J Cusack, G McQuade & Co, B C Iron Works, H Mansell, S Leiser, J A Pyke, Sehl, H-E W, R A Brown & Co, T Alice & Co, Cowan & Co, A M Crassman, D E Campbell, Union Ice Co, A J Rowbotham, Carne & M.

Per steamer R. P RITHET fm Westminster—Hall, Ross & Co, Dom Ex Co, B Gordon, H Bornstein, Geo Everton, Simon Leiser, Lenz & Leiser, J Dooley, Ross Mahon, C P N Co, Muir & Boyd, A Lewis & Co, R Beauchamp, Wm Dodds, Geo Phillips, Brackman & Kerr M Co, Rev. C Bryant, Rev C Watson, Mrs Jardine, "C" Battery, R C A, Mrs Christie, Hon A N Richards, R Baker & Son, Jno Kirkland, J Tollich, P J Patton, Vaio & Brooks, E Goudy, Wing Chung Lung, B C Cattle Co, R Draney, Brackman & Ker, E H Brett, J H Todd & Son, Vic Trans Co, J H Brownlee, R Merritt, Canon Beanlands, F H Worlock, Mr Patten, Fairall & Barrie, Wm Rockett, A Lewis, Turner, Beeton & Co.

SPECIAL NOTICES.

Lawn mowers and rubber hose at Cheapside.

Guaranteed razors, at Fox's 78 Government street.

Carpenter and Gardening Tools, at CHEAPSIDE.

John Bull Ranges, at CHEAPSIDE.

Fancy Tea Pots, Decorated China, Glassware, etc., at R. A. Brown & Co's 80 Douglas street.

Curling Irons and heaters at Fox's.

Labor and money saved by using Pendray's Electric Soap.

Pocket knives, table cutlery, &c., at Fox's, 78 Government street.

A few elegant French China Dinner Services at Weiler Bros.

Children's Tea Sets, Hanging Lamps, Table Lamps cheap at R. A. Brown & Co's 80 Douglas street.

J. H. Baker

Will in a few days remove his boot and shoe store to 63 Government street, next door to the Arcade. Meanwhile, he is selling boots and shoes at 89 Government street, at greatly reduced prices.

"Good Advice."

Now is the time for those requiring the use of spectacles or eyeglasses to give us a call, as we are selling our well selected assortment away below wholesale figures. And as we are in earnest about retiring from business at an early date, we have to sacrifice our splendid stock of jewelry etc., etc. No reasonable offer refused. Such an opportunity to make bargains in our line will not happen again. Lange & Co. tts

New Mantles and Capes

Just opened at The White House—The largest stock to select from we have ever had—on view this week. Henry Young & Co.

1861. THE CITY HOUSE. 1892.

Jackets, Mantles, Capes, Ulsters, Waterproofs.
Costume Cheviots in Marls, Stripes, Checks and Serges.
Cravenette Waterproof Cloth for Costumes or Mantles.
Fur and Feather Trimmings, Feather Boas, etc.

WM. WILLSON & Co.,
73 Government street.

Cash Boxes and Deed Cases at T. N. Hibben & Co.

Drink Phoenix Lager Beer.

White, Grey and Black Goatskin Rugs, special good value at Weiler Bros.

Gas Fixtures at McLennan & McFeely's.

Scrap Books and Photograph Albums in great variety at T. N. Hibben & Co.

Victoria Illustrated

A neat and lasting souvenir; just the thing for tourists. For sale at the COLONIST office, M. W. Waitt & Co's, and Kerr & Begg's. ul

Canadians Do Not Care For Such A Treat.

SCENE: Scotch Churchyard.

Ancient native to stranger: "Aye, ye may weel say't; it's a bonnie place, a bonnie, bonnie place. In my young days it wis considert a great treat to be buried here!"

With us in Canada, lonely churchyards and beautiful cemeteries have no special attractions for the living. The living bury their dead in these places, but have no wish to be laid there themselves. All who are suffering from sickness and disease make every possible effort to keep away from these resting places of the dead.

Often the efforts of the sick and diseased are misdirected and futile. The weak, nervous, and broken-down in body, who vainly seek health through the common patent medicines of the day, will soon find that they are working in gross darkness. The dyspeptic and sleepless who are placing confidence in any of the quack nostrums of our times, are hastening to the grave.

To avoid the agonies of disease and suffering, and the terrors of the grave, the wise and prudent use Paine's Celery Compound when a cure is desired. No other remedy ever given to mankind can so effectually check disease and banish pain. This heaven-given medicine is near every sufferer in Canada. It guarantees a cure in every case; it takes up those who are pronounced incurable, and works wonderfully for all such suffering mortals. If you value life, give Paine's Celery Compound a fair and honest trial. It will cure.

NEWS OF THE PROVINCE.

Curious Financial Complications in the Richmond Corporation—Jekyll and Hyde Illustrated.

Juvenile Criminals Sentenced—An Injunction Against Running Logs on the Cowichan River.

(Special to the COLONIST.)

VANCOUVER.

VANCOUVER, Oct. 17.—The corporation of Richmond came very nearly being seized for debt on Saturday, all on account of a Chinaman. A dredge was hauled through a Chinaman's garden. He claimed $300 damages and got judgment. Reeve Sexsmith declined to sign a cheque on the ground that the amount should not come out of the village funds. Reeve Sexsmith is said to have strained business relations with the Council, and the Council retaliated by authorizing Mr. Kidd, Chairman of Finance, to sign their checks. In the meantime the Chinaman got a writ of execution from the Supreme Court on the corporation, and the sheriff presented the demand to Mr. Kidd. Mr. Kidd signed a check for the amount on the Bank of British North America, but the manager of the bank would not pay on the grounds that it was not properly signed. The sheriff threatened to seize the village books and levy a special tax, but the banker was inexorable. The sheriff gave the bank until Saturday to pay the amount, and on that day the credit of the village was saved by the bank manager honoring the check.

Rev. Dr. Nourse lectured in aid of the Y.M.C.A., on Saturday. The Association lost money on the venture. The talented orator was to have preached in the Congregational church on Sunday morning and Homer street Methodist in the evening, but was prevailed on by the Y.M.C.A. to cancel these engagements and lecture on Sunday evening, in the Opera House, at half-past eight, to enable them to recoup themselves at 25 cents a head. The subject was Dr. Jeykll and Mr. Hyde applied to real life. The lecture was announced from the pulpits in the city. The lecture was not of a religious nature, and the action of the Y. M. C. A. is rather severely criticised.

J. A. Cope has been arrested for an alleged attempt to shoot his wife. Cope's arm, with the revolver in it, was held by a neighbor, Mrs. Price, who was attrrcted by Mrs. Cope's screams, until the police came.

The C. P. R. have arranged for a steamer to ply on the Okanagan lake.

A local paper gave a full report of Doubting Douglas' Free Thought discourse at the Market Hall, and Rev. Mr. McLaren's oratorical gem, the sermon on Tennyson, in the same issue.

WESTMINSTER.

NEW WESTMINSTER, Oct. 17. — The annual meeting of the Woman's Christian Temperance Union of British Columbia convenes here on Wednesday morning. Many delegates are expected.

The audit of the water works shows that $397,800 has been expended since the inception of the work.

Most of the boats will be withdrawn from the river this week, the cohoe run being about ended.

In the County Criminal Court to-day, John J. Bell, a young Vancouver burglar, came up for sentence. Mr. Leamy, for the Crown, pressed for a severe sentence, as the prisoner was the leader of a gang of young thieves in Vancouver, who have caused great trouble to the authorities. Bell was sentenced to three years in the penitentiary. Alexander McDonald, Bell's confederate, who is barely 15 years old, was sentenced to three months in jail and to five years' detention in the reformatory at Victoria. W. A. McDonald, for burglary at Yale, was sentenced to six months at hard labor. J. McMillan, for mutilating cattle at Langley, was sentenced to seven months with hard labor.

Only one mattress was laid at the mouth of the river last week, owing to the unfavorable weather. For two days no work could be done on account of the rain, and for three days a gale prevailed, which rendered operations on the Sand Heads impossible. If the conditions are favorable this week a mattress will be laid every day.

NANAIMO.

NANAIMO, Oct. 17.—The water in No. 3 shaft, Wellington, has now reached the bottom. It is expected it will have to rise 90 feet more before the fire is extinguished. It will probably be the beginning of the year before work can be resumed.

Llewellyn, the diver, was at work to-day repairing the damage done to the water main between here and Protection Island under the Bay.

The Sons of St. George marched to St. Paul's Church yesterday morning to hear Canon Good preach a sermon on the death of the late J. C. Hardy, a prominent member of the society.

All the suspects left the quarantine station to-day except the Greenway family. Mrs. Greenway is not able to leave yet.

The assignee of the Nanaimo Electric Light Works will sell by public auction the works on October 29.

Keddy & Crosan have dissolved partnership in the livery stable business, which will be carried on by W. Keddy.

Mr. Robins, in conjunction with the jail officials, has had considerable work done in improving the roads, so that the residents of the five acre blocks may go on with the work of improvement. A block of about 100 acres is cleared beyond the "five acre" blocks, and a large force of men is engaged in clearing another 150 acres.

Sailed, ship Oriental.

DUNCAN'S.

DUNCAN'S, Oct. 17.—An injunction has been served on Hughitt & McIntyre on behalf of the Esquimalt & Nanaimo Railway Company, to restrain them from running logs down the Cowichan river.

The first drive of logs this season from Cowichan lake is stranded along the river above the Skutz for lack of sufficient water to float them down.

Archdeacon Scriven, F. J. Coulthard and R. Green, returned to Victoria on Friday from their angling excursion to Cowichan lake.

Paymaster Lawless went down to Victoria on Saturday last with a fine basket of trout.

Lieut. Musgrave, R.N., was at Duncan's on Saturday visiting Edward Musgrave, J. P., at Somenos lake.

J. C. Prevost, E. V. Bodwell, A. Philip Peacock and wife, and W. H. Routledge, were here on Saturday.

F. S. Leather and wife, left on Saturday for a short visit to Victoria.

The Municipal Council of North Cowichan held their monthy meeting at the agricultural hall on Saturday last, the Reeve, W. Drinkwater, and Councillors W. H. Lanas, H. Bensall, J. N. Evans and T. A. Wood, being present. A long discussion took place as to the proposed lowering of Somenos lake. Action was postponed awaiting the report of Mr. Priest, C.E. The usual routine and financial business was also transacted.

PLUMPER'S PASS.

PLUMPER'S PASS, Oct. 17.—Steam schooner Mischief, bound for northern waters, fishing for halibut, dropped anchor in the bay here on Thursday evening on account of the heavy weather which prevailed in the Gulf at the time.

The auction sale of stock and farm implements belonging to the late Wm. Smith, of Mayne Island, took place on Tuesday last on the farm. There was a fair attendance and bidding was slow; but everything was disposed of, with the exception of a few head of cattle which failed to reach their appraised value. Mr. T. Collinson made a good "man of the hammer."

Mr. Walter Anderson, of Anderson & McKillican, Victoria, made a business trip to Mayne Island on Friday, returning next day.

Mr. Taylor expects to return shortly with a scow load of lumber, with which to commence his buildings on Saturna Island.

Speaking of building operations reminds one of improvements that are being carried on. Mr. S. Higgs, of Pender Island, is putting up a fine building on his ranch, whilst Mr. John Jack is busy erecting a frame dwelling on his homestead.

Mr. Robert Wright paid a brief visit to his home on Galiano Saturday last, returning to the Canoe Pass Cannery on Monday.

Miss A. Bennett is spending a few days in Victoria.

A petition signed by the majority of the inhabitants hereabouts, having bearings to the recent capture of sealing schooners by the Russians, is being presented to D. W. Gordon M.P., to lay before the Federal Government. It claims the necessity of enquiring into the seizures, and sets forth that if left unredressed, the hauling down of the British flag and its being trampled on the deck of the Ariel by their barbarous captors will have a demoralizing effect on the rising generation of the seafaring sons of these Islands.

Ducks of all kinds are getting plentiful around these coasts.

PILOT BAY.

PILOT BAY, Oct. 14.—Mr. Hamilton Byers, Manager of the Galena Trading Company, returned from Victoria on Monday. Mr. Byers is arranging to lay in a large and varied stock of goods to meet the requirements of the next six months, during the greater part of which he may be cut off from connection with the rest of the Dominion, though it is hoped that the route out through Bonner's Ferry may be kept open much longer than usual. The recent heavy fines inflicted by the customs department have seriously curtailed the buying powers of the merchants of the district generally, and the Galena Trading company having a large working capital, will be enabled to supply any deficiencies. Several thefts have taken place from the cellars of the company, which have twice been broken open. The appointment of a magistrate and constable here appears to be necessary for the maintenance of that wholesome respect for the prompt administration of the law which Americans admit makes itself more surely effective in this country than in the United States.

The extent of the Works of the Kootenay Lake Reduction Co. is somewhat deceptive in regard to the number of men employed. The last pay list, on 5th inst., showed no fewer than 85 men on the works, and Dr. Hendryx states that at least 50 will be retained throughout the winter. The framing timbers for the sampling room are now nearly completed. This building will cover an area of 130 feet by 120 feet, and will be constructed with brick in the same solid manner as the rest of the buildings. Two of the boilers have been set up, and will be utilized for generating steam for heating the boarding house and other buildings during the winter.

Dr. Hendryx is making considerable additions to his house, and the Cockle Bros. have built for him a safe and serviceable boat for rough weather. It is of sheet iron, rivetted throughout. He is leaving almost immediately for Victoria.

Mr. Kellie, M.P.P., spent some time here this week, and is now addressing his constituents elsewhere in the district. A strong feeling is manifested against the alleged injustice and inutility of the present mining laws, especially as regards the limitation of claims by side lines; the unnecessary size of claims, amounting to fifty acres each; the trouble caused by the non-definition of boundaries of so large an extent of land; and the facilities given by the Mineral Acts for "freezing out" the minority of stockholders in a claim who may happen to be unable to put up their share of expenditure incurred on the authority of the majority. It is regretted that Mr. Kellie does not appear to be able to give more effective utterance to the wants of his constituents; but it is hoped that members generally, and especially those representing other mining districts, will take this matter into consideration with a view to affording relief before next season commences.

A general hospital for the district is a necessity in view of the actual and prospective increase of population and the adoption of machinery in the working of the mines. The site for this hospital should, of course, be as central as possible, and equi-distant from each end of the lake and from the towns of Nelson and Kaslo. The existence of the largesmelting works and of a sawmill at Pilot Bay both, together employing a large number of hands point to this town as the most eligible site, fulfilling, as it does precisely, the conditions of location referred to. The west arm of the lake is frozen over in the winter months and any hospital below the frozen belt would at such times be unavailable to the sick and injured of the Lake District proper. The people of Ainsworth and Kaslo are, it is understood, prepared to support Pilot Bay in this matter, and a petition to the Lieutenant-Governor for pecuniary aid from public funds is now in process of circulation.

The advantageous position of Pilot Bay also indicates it as the proper location for the bonded warehouses of the port of entry for the district, and it is understood that this is in process of being arranged.

Some fine photographs of Pilot Bay and of the smelter works have recently been taken and will shortly be in the hands of Mr. Joshua Davies, in Victoria.

Mr. F. G. Little, the superintendent of the reclamation works on the Kootenay river, came in and reported that the Indians are making a more determined stand than ever against the destruction of their potato patches. It appears that the money settlement agreed upon by Capt. Fitzstubbs on the former occasion of trouble, had not yet been effected, and Mr. Little was waited upon by Mr. Mowbray (Acting Indian Agent) at the head of twenty or thirty Indians armed with Winchesters. He was notified that the Indians would not permit the works to proceed, and that if any attempt was made to go on with the works the Indians would then and there forcibly prevent it. Not wishing to bring on an encounter Mr. Little decided to suspend operations, and came up to meet Mr. Alexander, the Manager of the Alberta & B. C. Exploration Co., who are carrying out the works. These Indians acknowledge no Canadian or American nationality, but pass and repass across the boundary as they will, and this disturbance is fostered by the trouble at Bonner's.

TO DEPOSITORS.

The British Columbia Land and Investment Agency, Ld.

(SUCCESSORS TO ALLSOP & MASON.)

In view of the low rate of interest given by the Dominion Savings Bank Department, and the restrictions imposed as to the amount to be deposited, this Company is now prepared to receive money on deposit, in large or small amounts, at interest at the rate of 5 per cent. per annum, and on favorable terms as to notice, etc.

The offices of the Company have been removed to 40 Government street, the premises lately occupied by the Telegraph Company.

de19

COOKERY, to be wholesome, as well as appetitizing, must be founded upon first-class materials.

THE BEST IS

ALWAYS THE CHEAPEST

SAUNDERS, the Grocer,

39 and 41 JOHNSON STREET,

Sells the best at the Lowest Prices.

se4

MONEY TO LOAN

On Improved Property at moderate rates of interest.

STRAIGHT LOANS for a TERM OF YEARS.

—APPLY TO—

The North British Canadian Investment Co., Ltd.

ARTHUR ROBERTSON,
Agent,
se27 6 Bastion Square, Victoria.

The only remedy in all the world that will effect the Magical Results here-n shown

AND NEVER FAIL.

Cures Lost Power, Nervous Debility, Diseases caused by Over Work, Indiscretion, Tobacco, Opium or Stimulants, Lack of Energy, Lost Memory, Headache and Wakefulness.

You gain 10 to 30 lbs. in three months. Price, $1; six packages, $5. Sent by mail on receipt of price. Write for circular. Address

D. E. CAMPBELL,
Family Chemist,
P. O. Box 220. Sole Agent, Victoria, B.C
se6-d&w

VICTORIA

REPRESENTATIVE BUSINESS FIRMS

OF

JOBBERS AND MANUFACTURERS.

LANGLEY & CO.,

Wholesale Druggists

Established 1858.

TO GROCERS.

Don't buy old pickles from the East, because you can buy after August 15th, Choice New Pickles from British Columbia Vegetables in quantities from a dozen pails to car load lots, put up in pints, quarts and pails, at

Falconer's Victoria Vinegar Works.

SIMON LEISER...

IMPORTER AND

WHOLESALE GROCER

LENZ & LEISER

Wholesale Dry Goods.

LARGEST STOCK IN THE PROVINCE.

BOUCHERAT & CO

IMPORTERS OF

WINES AND LIQUORS

H. R. FOOT & CO.,

BUILDERS OF

YACHTS, BOATS and CANOES

Warren's Wharf, James Bay.

LENZ & LEISER,

Wholesale Importers of Foreign and Domestic

DRY GOODS,

GENTS' FURNISHINGS, ETC.

The Largest and Most Complete Stock in the Province or Territories.

NOS. 9 AND 11, YATES ST., VICTORIA, B. C. oc4

HUNGARIAN

FLOUR

Lake of the Woods Milling Co., L'd.

Mills at Keewatin and Portage la Prairie, Manitoba.
Best Equipped in the Dominion.

Agent in British Columbia,
ALEX. McQUEEN.
oct1

JACKETS

MANTLES

THE - WESTSIDE

Just opened direct from manufacturer

3 CASES

STYLISH FALL GARMENTS

See ad. in another column.

J. HUTCHESON & CO.

ULSTERS

se6 WATERPROOFS

Fire Bricks

Warranted equal to best imported,

FOR SALE IN QUANTITIES TO SUIT PURCHASERS.

B. C. POTTERY & TERRA COTTA CO.

Jewell Block, Douglas Street, Victoria.

au18

ASK FOR

OGILVIE'S

HUNGARIAN FLOUR

The Largest Individual Milling Business in the World.
Total Capacity, 8,000 Barrels per day.
POSITIVELY THE BEST IN THE MARKET.
For sale by all dealers and grocers.
G. M. LEISHMAN, AGENT FOR B. C. ju18

DR. PRICE'S Cream Baking Powder.

Used in Millions of Homes—40 Years the Standard.

au12-tu-th-su-d&w

NOTICE OF SALE

In the Matter of the Estate of Alexander Shaw, an Insolvent.

Will be sold by Public Auction

The Nanaimo Electric Light Works

And land upon which the same is situated, on

SATURDAY, OCT. 29, A.D. 1892

At 2 p.m.—Sale to take place on the premises.

WITHOUT RESERVE.

The Works consist of the following plant:

One thumb wound 25 K.W. incandescent 110-volt dynamo, built in 1889.

One compound wound 25 K.W. incandescent 110-volt dynamo, new. Both Edison system.

Two 50-light Edison arc dynamos, with new sixty arc lamps, 2000 candle power.

One 80 h.p. boiler; one 90 h.p. boiler; one 40 h.p. boiler.

One 80 h.p engine; one 60 h.p. engine; one 40 h.p. engine.

All boilers and engines made by John Doty Engine Co., Toronto, Canada.

Two National feed water heaters.

Two Duplex steam pumps.

One 30,000 gallon water tank, with poles and pole line.

The station is fully equipped with all necessary instruments and safety devices, and in good working order.

The present income is eleven hundred dollars per month; operating expenses about seven hundred dollars per month.

The full capacity of plant is 1000 16 c.p. incandescent lamps, and 100 2000 c.p. arc lamps. At present the plant is about one-half loaded.

The said plant will be sold subject to the liens and incumbrances at present thereon.

The purchaser will at the time of sale pay down a deposit in the proportion of $10 for every $100 of his purchase money; balance to be paid upon taking possession of the premises, or within ten days after sale, whichever event shall first take place. Payments to be made to the Assignee.

In case the purchaser fails at the time of sale to pay the deposit, the sale to him may be declared void, in which case the next highest bidder shall be declared the purchaser and be requested to pay the deposit and complete the sale at the amount of his bidding.

For further particulars apply to H. A. Simpson, barrister, Nanaimo.

J. H. SIMPSON,
Assignee.

Dated at Nanaimo, this 13th October, 1892. } oc16

MORTGAGE SALE.

Under and by virtue of the power of sale contained in a certain mortgage, which will be produced at the time of sale, there will be offered for sale by Public Auction on Tuesday, the 15th day of November, 1892, at 12 o'clock noon, at the auction rooms of Mr. George Byrnes, No. 18, Fort street, in the City of Victoria, the following valuable property described, as:—All that piece or parcel of land situate in the City of Victoria and known and numbered as part of Block L, Section seventy-six (76), containing two 15/100 acres, more or less, as the same is more particularly shown on a plan annexed to a certain Indenture of Conveyance made the 16th day of March, 1891, and registered in the Land Registry Office the 16th day of April, 1891, in Absolute Fees Book, Vol. 12, Folio 419, as No. 11731a; which conveyance will also be produced at the time of sale.

A modern two story frame house, together with stable and other outbuildings, is situate on the above described land.

The principal sum due upon the said mortgage is six thousand two hundred dollars.

The sum of six thousand four hundred and forty-eight dollars and upwards is now due and in arrears upon the said mortgage for principal and interest.

The said land is also subject to a second mortgage for the sum of eight hundred dollars and interest thereon, with interest now in arrears; the total sum payable thereunder is the sum of eight hundred and thirty-two dollars and upwards.

By reason of the default of payment of the said mortgage and under and by virtue of the power therein contained, the said land will be offered for sale by Public Auction at the date, time and place aforesaid, and when sold and conditions of sale complied with, the land and premises will be conveyed unto the purchaser or purchasers thereof.

The Vendor shall not be required to produce any title deeds or muniments of title other than those in his possession.

Terms of sale, cash. Ten per cent. of the purchase money is to be paid at the time of sale, and the balance as provided in the conditions of sale.

The property will be sold subject to a reserve bid.

For information as to the conditions of sale and all other particulars, apply to,

McPHILLIPS, WOOTTON & BARNARD,
of No. 6, Broughton Street, Victoria, B. C.,
Solicitors for the Vendor.

Dated this 12th day of October, 1892. oc13

Sheriff's Sale of Lands.

Notice is hereby given that the sale of the lands of Mary Claxton Heathorn, advertised to take place on Thursday, the 15th day of September, instant, and postponed from that day until Monday, the 26th September, instant, for want of bidders, is still further postponed until

Monday, 24th day of October, 1892

At the hour of 12 o'clock noon, in front of the Sheriff's Office, Bastion street, Victoria.

se25 J. E. McMILLAN, Sheriff.

Administrator's Notice.

IN THE SUPREME COURT OF BRITISH COLUMBIA.

In the matter of the Estate of Thomas McConnan, deceased, and in the matter of the "Official Administrators' Act."

Notice is hereby given that by an order of the Honorable Mr. Justice Crease, bearing date the 11th day of October, A. D. 1892, I was appointed administrator of all and singular the personal estate, chattels and credits of Thomas McConnan, late of the City of Victoria, deceased intestate.

Persons having claims against the estate of the said deceased are requested to send me particulars thereof on or before the 11th day of January, A. D. 1893, and all per ons indebted to the said deceased are requested to pay such indebtedness to me forthwith.

W. MONTEITH,
oc12 Official Administrator.

To Mill Men and Others.

PATRONIZE HOME INDUSTRY.

The Victoria Shingle Mill is now prepared to fill orders for Shingles at shortest notice, at current market rates.

L. JAMIESON,
Telephone No. 46. Porter's Wharf.

oc16

MEETINGS.

VICTORIA-COLUMBIA LODGE, No. 1, A. F. & A. M., B.C.R.—Regular Communication first Thursday each month at Masonic Temple, corner Douglas and Fisgard streets, at 7:30 p. m. Sojourning brethren cordially invited.

ja28-tf C. DUBOIS MASON.

INDEPENDENT ORDER OF FORESTERS —Court Cariboo, No. 743, meets on the 2nd and 4th Wednesday of each month in St. George's Hall, cor. Government and Bastion sts Visiting brethren welcome. R. Douglas, C. R., A. L Campbell, R. S. oc15

L. O. L., NO. 1610—Meets first and third Fridays in each month, in Sons of St. George Hall, cor. Government and Bastion Sts. Visiting brethren invited to attend.

ap12 JOHN WALLACE, Sec.